



20





19



19

Vehicle Registration Document
State of California
Vehicle Identification Number: [illegible]
Registration Number: [illegible]
Owner Name: [illegible]
Address: [illegible]
City: [illegible]
State: CA
Zip: [illegible]

motorola
moto g
PLAY
Quick Start Guide

ACERCA DE
TU TELEFONO
moto g
DESCUBRE
USA
CONTRATA

21

21





SM MXT2093
Scan barcode below
8403555681110

21

21



MODEL XT2093DL FCC ID IHDTS6ZD4
PART NO GPMXTX2093DCGB
IMEI 35556811070212
TRACK ID ZY22CD669V
Date 2021-05-19
Motorola Mobility LLC
TRACFONE WIRELESS, INC. (BC)
MADE IN CHINA

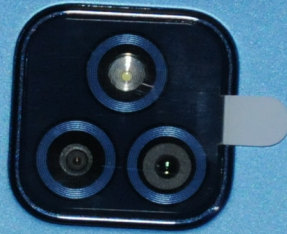

MODEL XT2093DL FCC ID IHDT56ZD4
PART NO GPMTXT2093DCGB
IMEI 35556811070212
TRACK ID ZY22CD669V
Date 2021-05-19
Motorola Mobility LLC (BC)
TRACFONE WIRELESS, INC. MADE IN CHINA

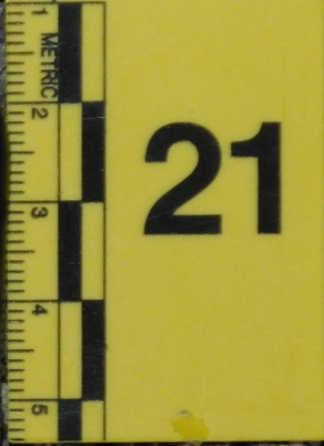







19

Power Labor
New Albany, OH 43054

Ricky Shiffer
85 W. Third Ave. Apt. A
Columbus, OH 43201

43201-926873

COLUMBUS OH 430
27 JUN 2022 PM 2 L





S
using
TICK
ion

PROPERTY OF
Ohio Department of Public Safety (OH)
U.S. PATENT NO. 5452962
08D3000197935

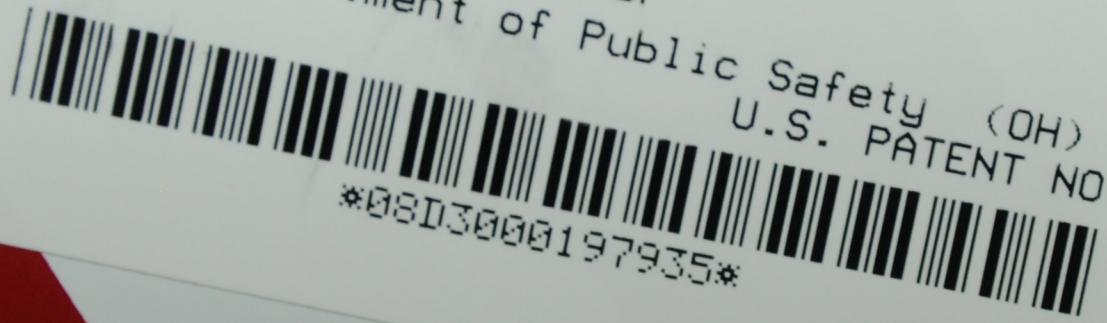

⚠ CAUTION

STOP STICKS contain **SHARP SPIKES**

NEVER bend STOP STICK or push spikes through housing

DO NOT attempt to repair, dismantle or open STOP STICK

Visit www.stopstick.com or call 513-202-5500 for more information

Stop Stick, Ltd. Made In USA
Patent #5,330,285 5,452,962

Ohio Dep

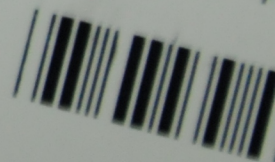

FLORIDA VEHICLE REGISTRATION

CO/AGY 3 / 4

T# 1587684409
B# 2876121

PLATE **49BDGX** DECAL **19700623** Expires **Midnight Thu 11/17/2022**

YR/MK	2003/FORD	BODY	4D	COLOR	WHI	Reg. Tax	Class Code	1
VIN	2FAFP71W93X101468			TITLE	85608636	Init. Reg.	Tax Months	
Plate Type	RGS	NET WT	4026			County Fee	Back Tax Mos	
DL/FEID	S160739794170					Mail Fee	Credit Class	
Date Issued	1/14/2022	Plate Issued	1/14/2022			Sales Tax	Credit Months	
						Voluntary Fees		
						Grand Total		0.00

RICKY WALTER SHIFFER JR
4805 MANDY AVE APT 2
TAMPA, FL 33617-5284

- IMPORTANT INFORMATION
1. The Florida license plate must remain with the registrant upon sale of vehicle.
 2. The registration must be delivered to a Tax Collector or Tag Agent for transfer to a replacement vehicle.
 3. Your registration must be updated to your new address within 30 days of moving.
 4. Registration renewals are the responsibility of the registrant and shall occur during the 30-day period prior to the expiration date shown on this registration. Renewal notices are provided as a courtesy and are not required for renewal purposes.
 5. I understand that my driver license and registrations will be suspended immediately if the insurer denies the insurance information submitted for this registration.

RGS - SUNSHINE STATE PLATE ISSUED X





49B-DGX
SUNSHINE STATE

EVIDENCE











U.S. GOVERNMENT
G4 20797W
FOR OFFICIAL USE ONLY

















OHIO ATTORNEY GENERAL
BUREAU OF CRIMINAL INVESTIGATION

**CRIME
SCENE UNIT**