

0U2023-337 Item 1
one GSR stub from
both hands
MRC 10/4/23

CCRFSL
Item: 001
Cuyahoga County Medical Examiners Office
RCN:
One adhesive stub for gunshot residue examina
tion from the hands
02023100307253397131

0U2023-337 Item 3
one swab from rt.
hand fingertips
MRC 10/4/23

CCRFSL
Item: 003
Cuyahoga County Medical Examiners Office
RCN:
One swab from under the fingernails of the le
ft hand
02023100307253397133

0U2023-337 Item 2
one swab from rt.
hand fingertips
MRC 10/4/23

CCRFSL
Item: 002
Cuyahoga County Medical Examiners Office
RCN:
One swab from under the fingernails of the ri
ght hand
02023100307253397132

0U2023-337 Item 4
two swabs from rt.
hand knuckles/palm
MRC 10/4/23

CCRFSL
Item: 004
Cuyahoga County Medical Examiners Office
RCN:
Two swabs from the knuckles and palm of the r
ight hand
02023100307253397134

0U2023-337 Item 5
two swabs from lf.
hand knuckles/palm
MRC 10/4/23
CCRFSL
Item: 005
Cuyahoga County Medical Examiners Office
RCN:
Two swabs from the knuckles and palm of the l
eft hand
02023100307253397135
286700-00-2023

0U2023-337

CCRFSL
Lab Case Number:
2023-007982
Trumbull County Coroners Office
RCN:
02023100307253397136

Shawn
Thomas

~~MATTSON BFC~~
MRC 10/4/23
Trumbull CO.

Items:
1: GSR
2-5: fn./hand swabs
> MRC 10/4/23

Police involved shooting

0U2023-337 Item 1
one GSR stub from
both hands
MRC 10|4|23

CCRFSL
Item: 001
Cuyahoga County Medical Examiners Office
RCN:
Agency Item:
One adhesive stub for gunshot residue examina
tion from the hands
02023100307253397131

2023-007982

0U2023-337 Item 3
one swab from rt.
hand fingertips
MRC 10|4|23

CCRFSL
Item: 003
Cuyahoga County Medical Examiners Office
RCN:
Agency Item:
One swab from under the fingernails of the le
ft hand
02023100307253397133

2023-007982

0U2023-337 Item 2
one swab from rt.
hand fingertips
MRC 10|4|23

CCRFSL
Item: 002
Cuyahoga County Medical Examiners Office
RCN:
Agency Item:
One swab from under the fingernails of the ri
ght hand
02023100307253397132

2023-007982

0U2023-337 Item 4
two swabs from rt.
hand knuckles/palm
MRC 10|4|23

CCRFSL
Item: 004
Cuyahoga County Medical Examiners Office
RCN:
Agency Item:
Two swabs from the knuckles and palm of the r
ight hand
02023100307253397134

2023-007982

CCRFSL
Item: 005
Cuyahoga County Medical Examiners Office
RCN:
Agency Item:
Two swabs from the knuckles and palm of the l
eft hand
02023100307253397135

286100-3202

0U2023-337 Item 5
two swabs from rt.
hand knuckles/palm
MRC 10|4|23

0U2023-337

CCRFSL
Lab Case Number:
2023-007982
Trumbull County Coroners Office
RCN:
02023100307253397136

Shawn
Thomas

~~Matthew~~ CO.
MRC 10|4|23
Trumbull CO.

Items:
1: GSR
2-5: fn./hand swabs
> MRC 10|4|23

Police involved shooting

CCRFSL
2023-007982

Item: 017
Cuyahoga County Medical Examiners Office
Agency Item:
RCN:
Blood Stain Card



02023100514564205123

CCRFSL
2023-007982

Item: 018
Cuyahoga County Medical Examiners Office
Agency Item:
RCN:
Buccal Swabs



02023100514564205124

CCRFSL
2023-007982

Item: 019
Cuyahoga County Medical Examiners Office
Agency Item:
RCN:
Projectile Fragment(s)



02023100514564205125

042023-00337

Lab Case Number:
2023-007982

CCRFSL
Trumbull County Coroners Office
RCN:



02023100307253397136

Mathony

Items

- 17-Blood stain card
- 18-Buccal swabs
- 19. pm pellets. from back ^{fragment}

Shaw
Thomas

10.5.23

CCRFSL
 Item: 017
 Cuyahoga County Medical Examiners Office
 Agency Item:
 ACN:
 Blood Stain Card

2023-007982

02023100514564205123

CCRFSL
 Item: 018
 Cuyahoga County Medical Examiners Office
 Agency Item:
 ACN:
 Buccal Swabs

2023-007982

02023100514564205124

CCRFSL
 Item: 019
 Cuyahoga County Medical Examiners Office
 Agency Item:
 ACN:
 Projectile Fragment(s)

2023-007982

02023100514564205125

042023-00337

CCRFSL
 Lab Case Number:
2023-007982
 Trumbull County Coroner's Office
 ACN:

02023100307253397136

Shaw
Thomas

Mathony
Hems

17-Blood stain card
 18-Buccal swabs
 19-Pan ketiks. ^{Fragment} from back

10-5-23







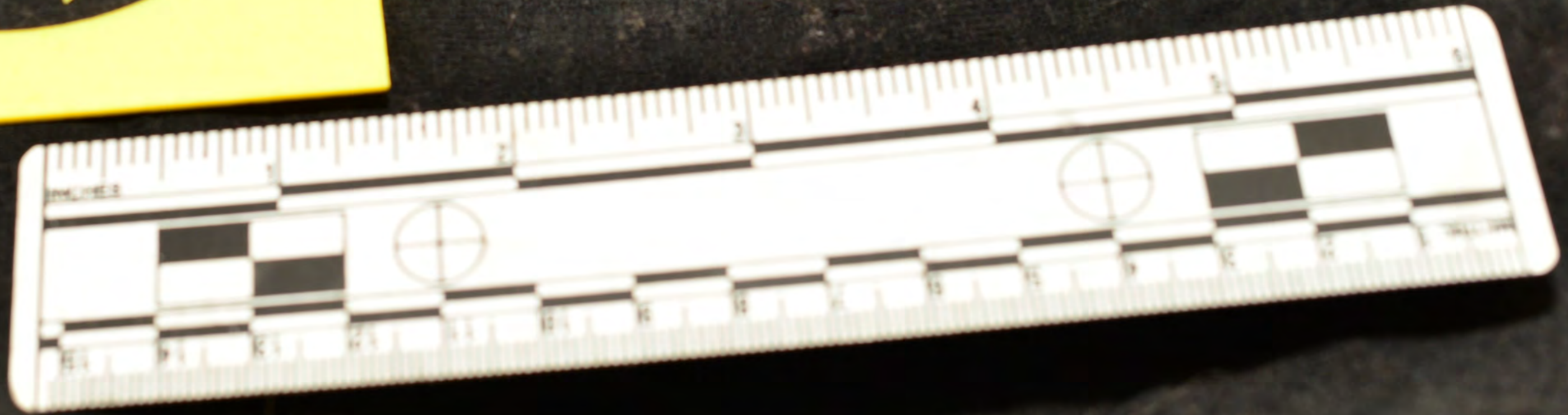

EVI-PAQ™ (800) 377-0450

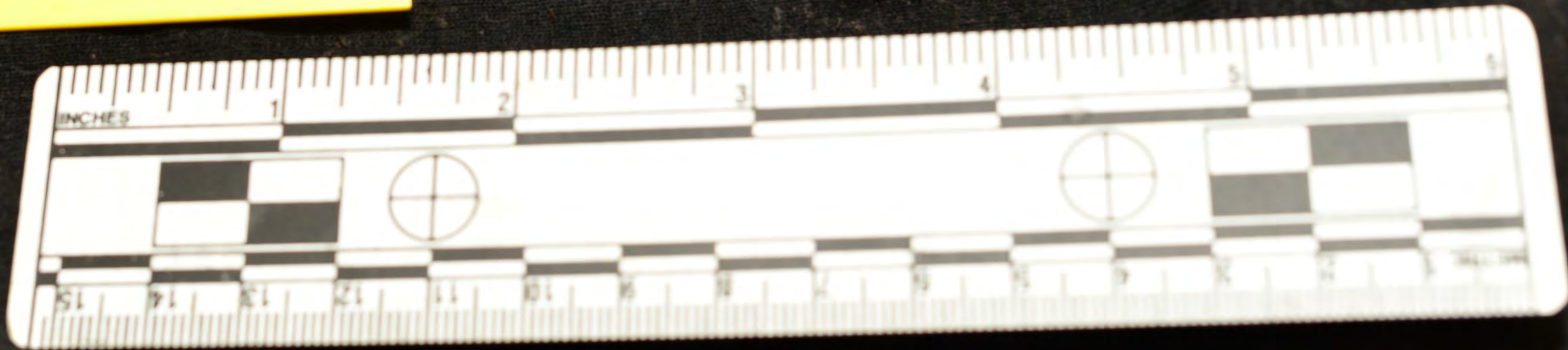
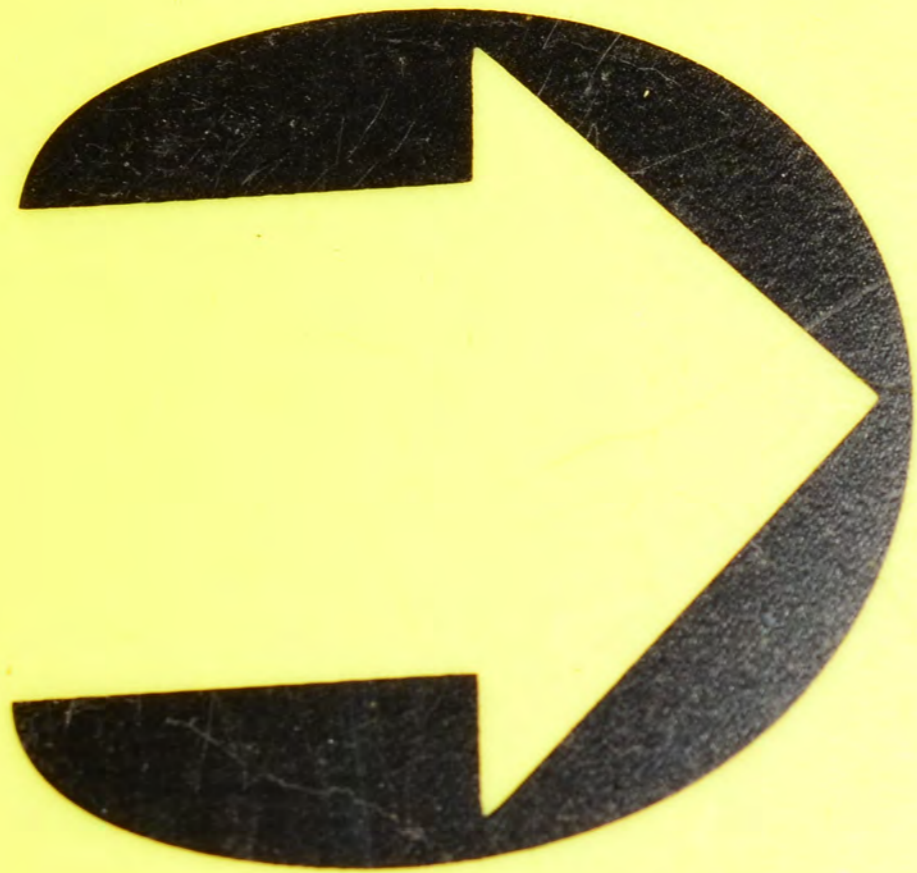









EVI-PAQ™ (800) 377-0450

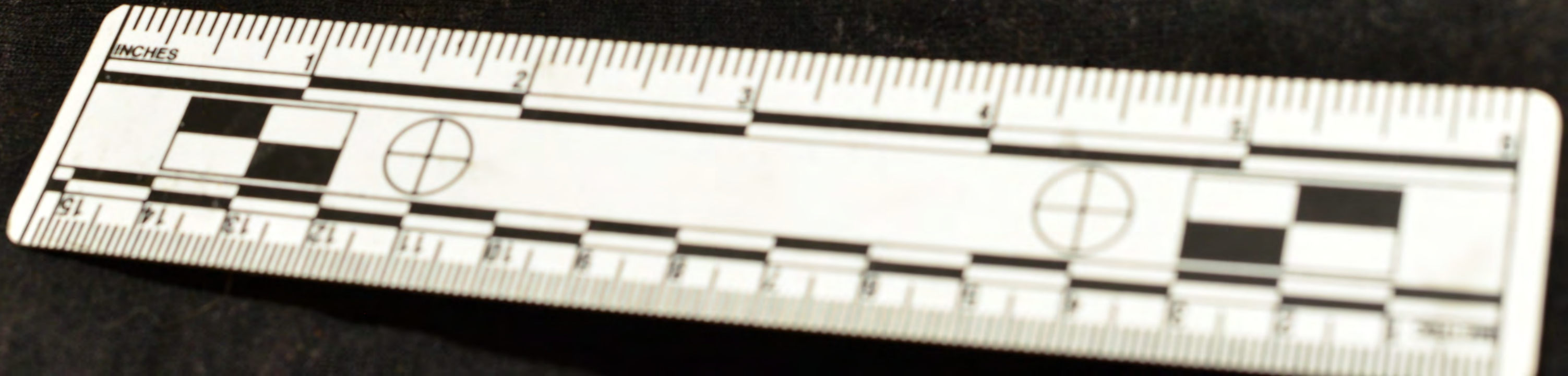
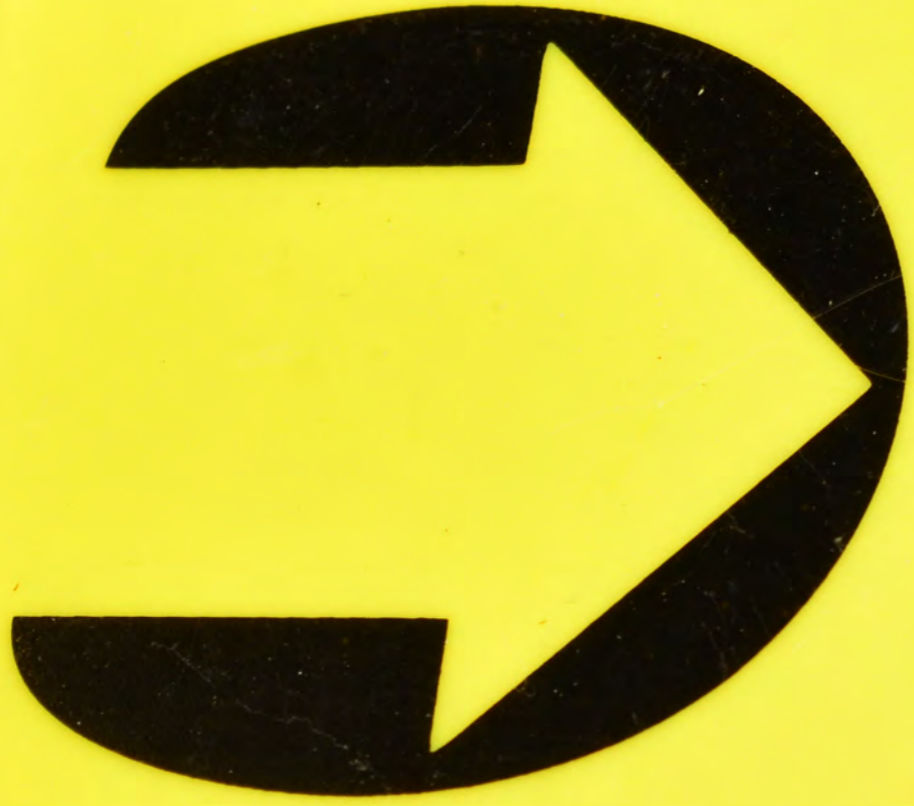







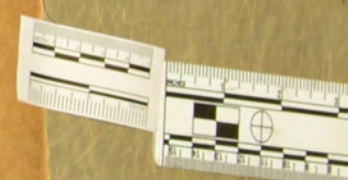



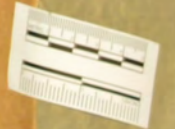



EVI-PAQ™ (800) 377-0450



