Building No.	Description of Room
Evidence Photos	Lampkin, Anthony #2462

CUYAHOGA COUNTY SHERIFF'S DEPARTMENT

SHERIFF OHIO

B

Search Personnel Name	Agency	Contact Number	Initials	Search Completed (Place X in Box)
VENERIA	CCSO	(216) 443-7277	SV	

2462

CLEVELAND
POLICE

CLEVELAND
POLICE

2462

9mm
9mm

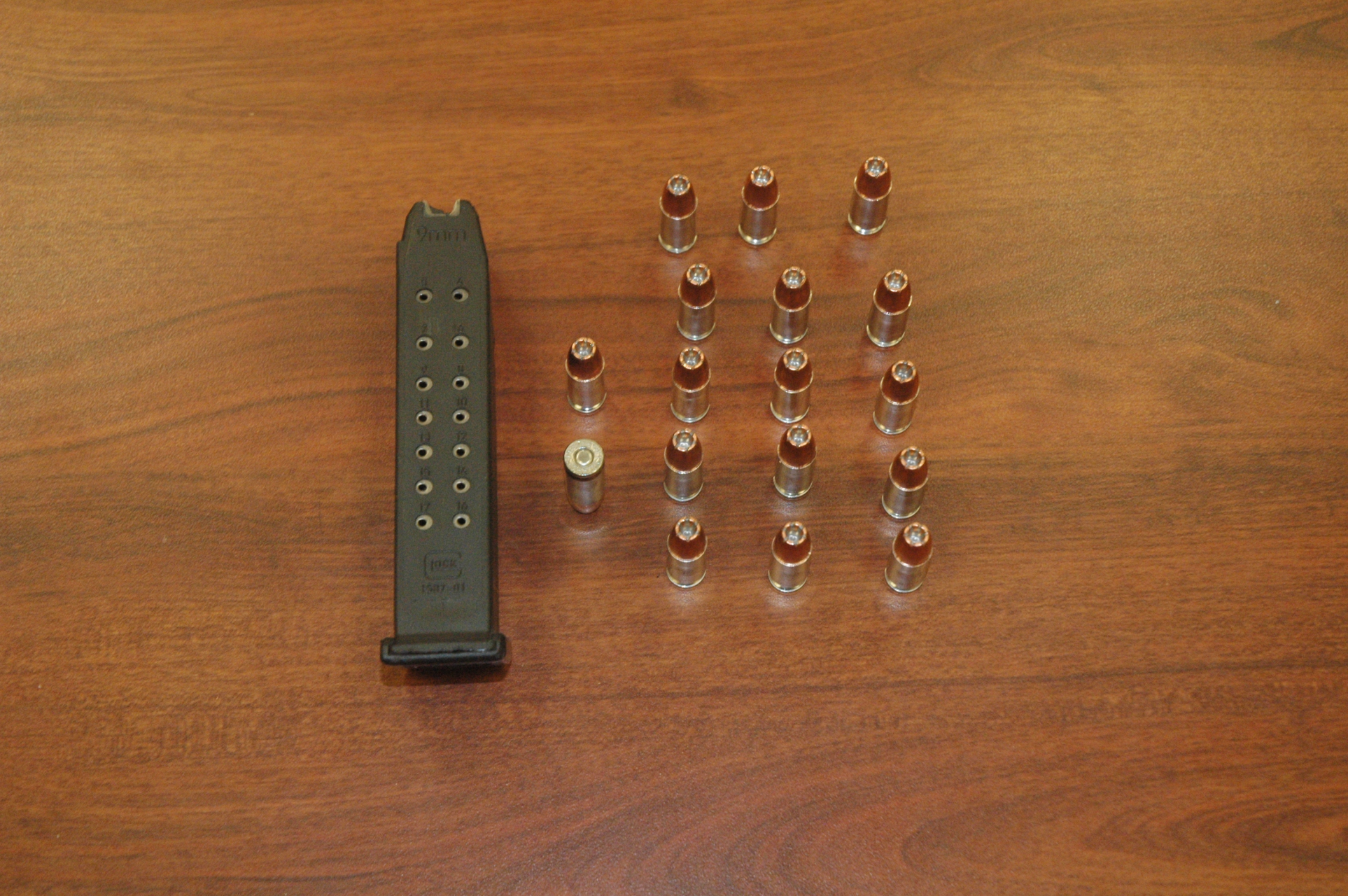
9mm
GLOCK
1587-01

9mm

BBBE741
CLVLNDOHPD
BBBE741
MADE IN AUSTRIA
GLOCK, INC., SMYRNA, GA.

BBBE741
BBBE741
CLVLNDOHPD
MADE IN AUSTRIA
GLOCK, INC., SMYRNA, GA.

9mm
CLVLNDOHPD
MADE IN AUSTRIA
GLOCK INC. SMYRNA, GA

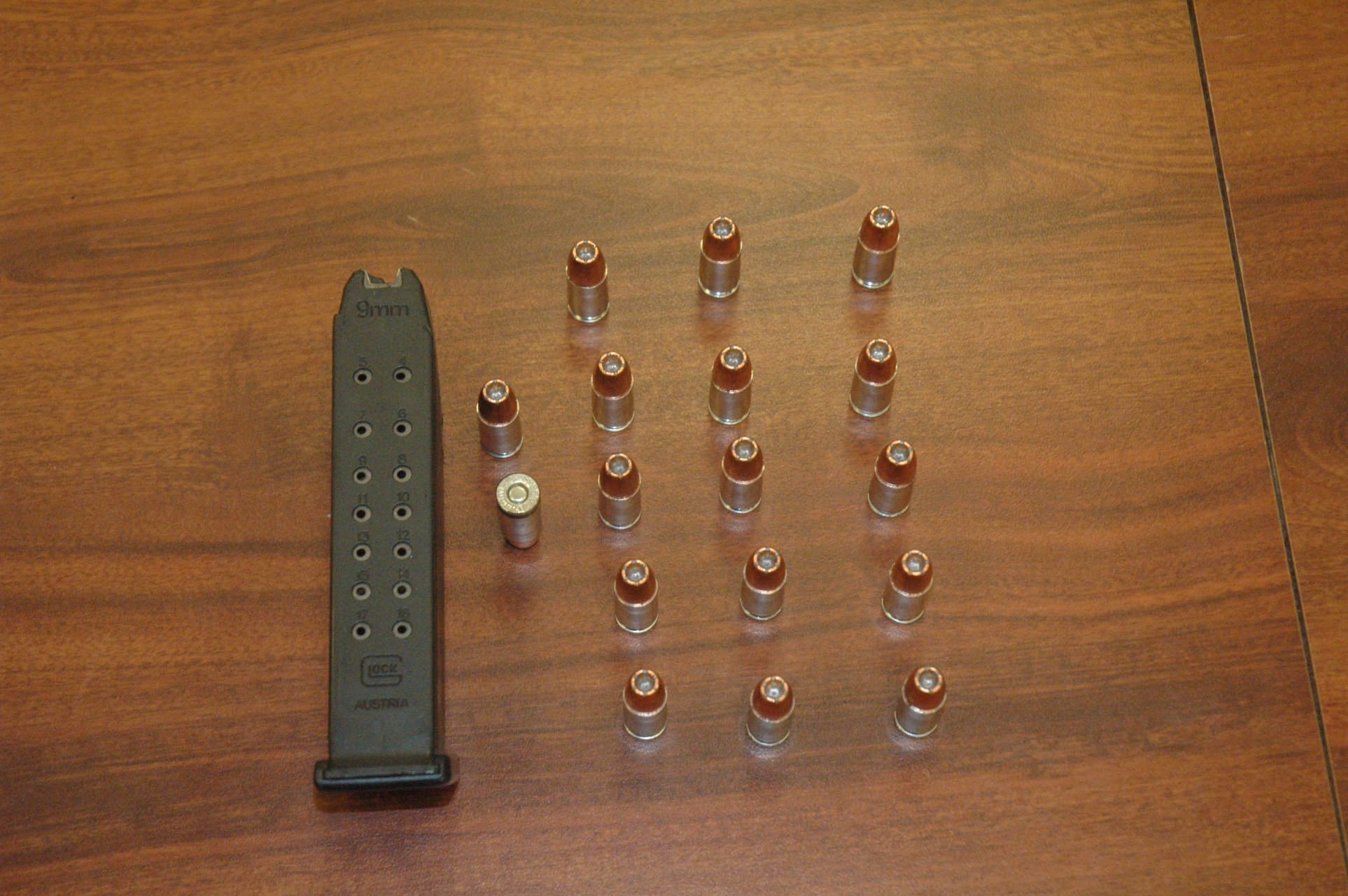
9mm
GLOCK
AUSTRIA

CLVLNDOHPD

MADE IN USA
TASER

11003 H
X13007Y9X

REV C4106KDCK
G
EXPIRES
062022 25 FT

CLEVELAND
POLICE

CLEVELAND
POLICE

VIPERTEK

LAW ENFORCEMENT
CROSSFIRE
Active Ingredients
1.33% Major Capsaicinoids
10% Oleoresin Capsicum
Non-Flammable
Electronic Immobilization
Device Compatible
CAUTION: SEVERE SKIN
AND RESPIRATORY
IRRITANT. CONTENTS
PRESSURE. SEE OTHER
WARNINGS ON BACK
MADE IN U.S.A.
Stream
Exp:09/2020

MOTOROLA
MOTOROLA

RADIO ID
1852462
IMPRES
MOTOROLA

GUNSHOT PRIMER
RESIDUE EVIDENCE
COLLECTION KIT
MOTOROLA

MAGPUL
MAGPUL

60
SHEETS
3 in x 5 in
(7.6 cm x 12.7 cm)
memo book
narrow ruled
DISTRIBUTED BY: MEAD PRODUCTS, LLC 10611 MONROE RD.
MATTHEWS, NC 28105 USA - MADE IN INDIA
SKU 1306352

2462
2462

CLEVELAND
POLICE

TACT SQUAD
LAND
POLICE

CLEVELAND POLICE

EVIDENCE/PROPERTY
EVIDENCE/PROPERTY

GUNSHOT PRIMER RESIDUE EVIDENCE COLLECTION KIT

FOR ANALYSIS BY SEM- CARBON COLLECTION STUBS

FROM

SUBJECT'S NAME Lampkin, Anthony

OFFICER'S NAME Vevurka

OFFICER'S BADGE NUMBER 44

AGENCY NAME Cuyahoga County S.D.

AGENCY CASE NUMBER 2101 5453

CHAIN OF POSSESSION

RECEIVED FROM: _____

DATE: _____ TIME: _____ AM / PM

RECEIVED FROM: _____

DATE: _____ TIME: _____ AM / PM

RECEIVED FROM: _____

DATE: _____ TIME: _____ AM / PM

RECEIVED FROM: _____

DATE: _____ TIME: _____ AM / PM

DELIVER SEALED KIT TO CRIME LABORATORY AS SOON AS POSSIBLE

FOR CRIME LABORATORY PERSONNEL ONLY

CRIME LABORATORY CASE NUMBER: _____

ITEM# 36542E

EVIDENT
www.ShopEVIDENT.com
800-570-7606
FAX 888-384-3368
contact@ShopEVIDENT.com

CONSULT MSDS BEFORE USE.
EVIDENT, INC. DOES NOT ACCEPT RESPONSIBILITY FOR USE OF THIS ITEM.

Building No.	Description of Room
Evidence Photos	Piper, Daniel # 1113

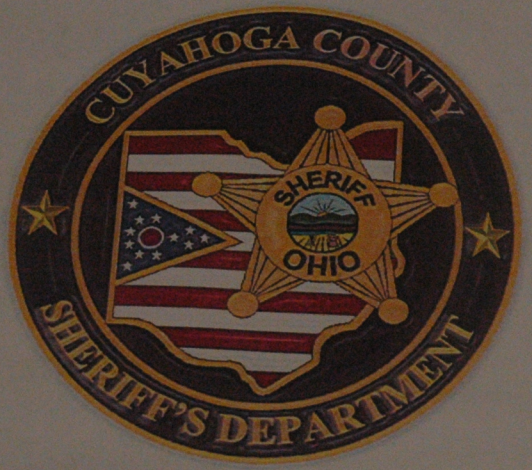

A

Search Personnel Name	Agency	Contact Number	Initials
VEVERKA	CCSD	216 443 7277	SV

Search Completed (Place X in Box)

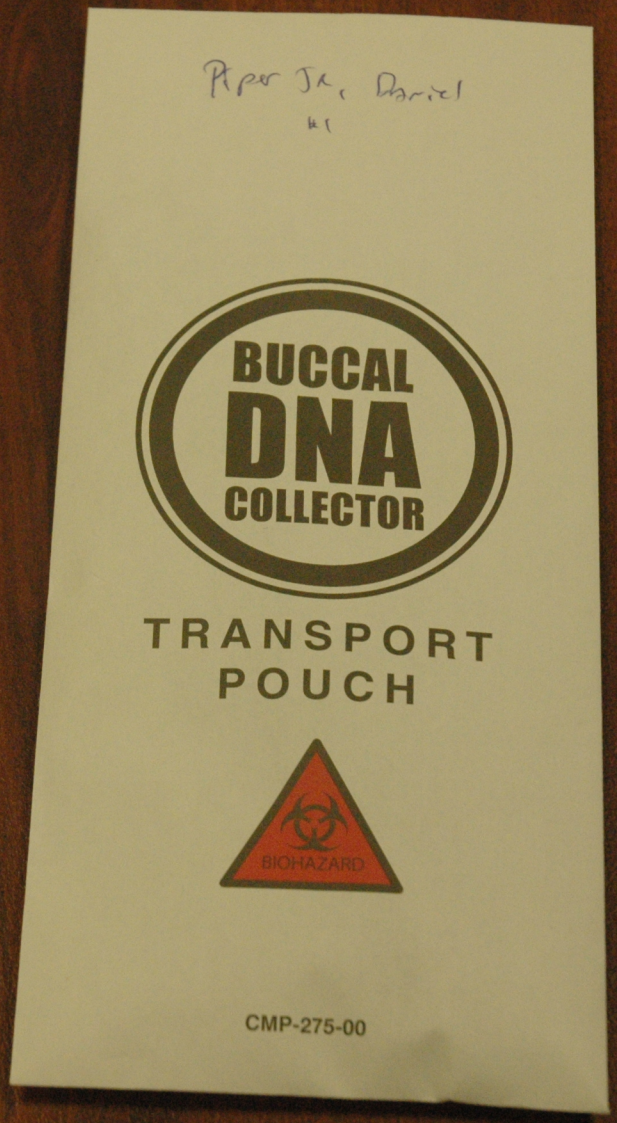
BUCCAL
DNA
COLLECTOR
TRANSPORT
POUCH
BIOHAZARD
CMP-275-00

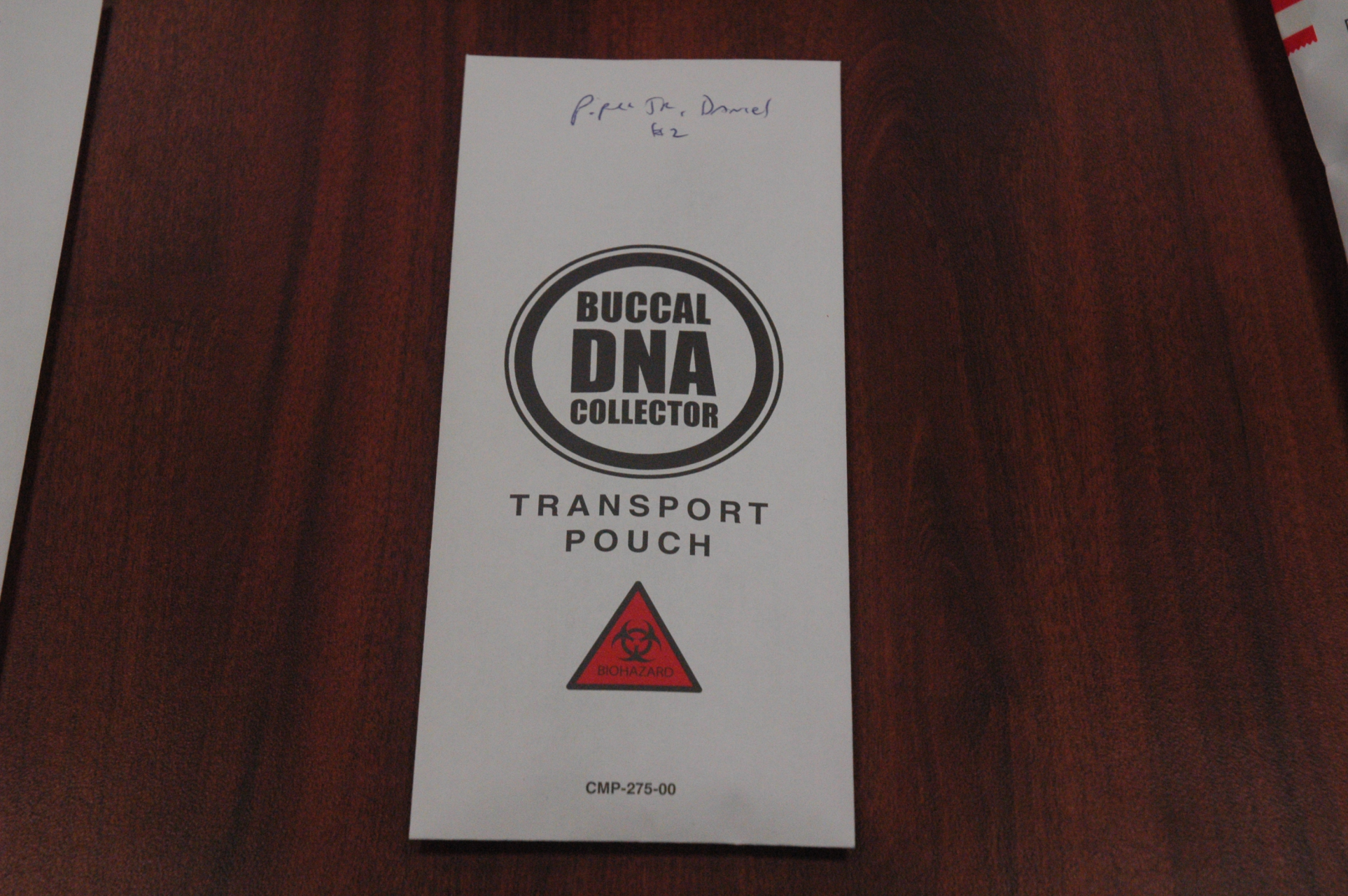
BUCCAL
DNA
COLLECTOR
TRANSPORT
POUCH
BIOHAZARD
CMP-275-00

4281 e 134th st cleveland oh

4281 E 134th St

Building

Directions | Save | Nearby | Send to your phone | Share

4281 E 134th St, Cleveland, OH 44105

Suggest an edit on 4281 E 134th St

Add a missing place

Add your business

Add a label

Photos

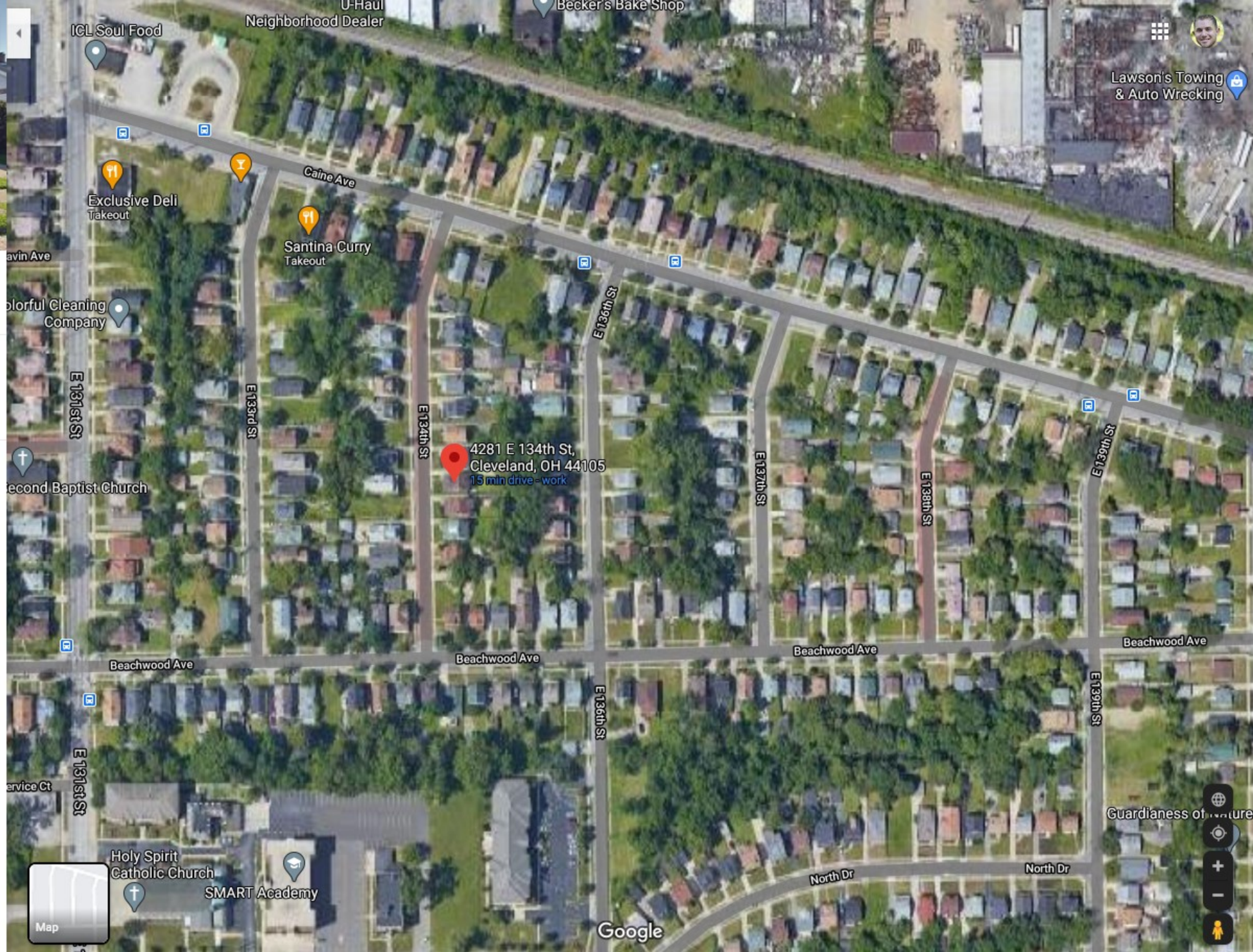

4277
4281 E 134th St,
Cleveland, OH 44105
4285
2D
Google

2021-04-15 12:23:28Z
AXON BODY 2 X81043730

2021-04-15 T12:23:27Z
AXON BODY 2 X81043730

on_1_1___Clip_1_1__AXON_Body_2_Video_2021-04-15_0805(1)

0:01

2021-04-15 T12:23:28Z
AXON BODY 2 X81043730
_Body_2_Video_2021-04-15_0805(1)
0:01:14

AXON BODY 2 X81043730
21-04-15_0805(1)

eo_2021-04-15_0805(1)

2021-04-15_0805(1)

_AXON_Body_2_Video_2021-04-15_0805(1)

2021-04-15 T12:23:28Z
AXON BODY 2 X81043730
__AXON_Body_2_Video_2021-04-15_0805(1)
10
30

2021-04-13 12:23:282
AXON BODY 2 X81043730
0:01:14

Do you have Medicare and Medicaid?
We have a money-saving plan just for yo
Welch's
Fruit Snacks
Welch's
Fruit is our 1st ingredient!
Welch's
Fruit Snacks
Made with Real Fruit
Excellent Source of Vitamins A,C&E
Preservative Free
Gluten Free
Fat Free
80 Calorie Pouches
At Welch's, We Put The Fruit In Fruit Snacks.
100% Recycled Paperboard
tasco PROpoint

DTI

DTI-15
CAL 5.56 MM

DTI-S188685

DTI

DTI-15

CAL 5.56 MM

DTI-S188685

USMC PART NO. 11-8680-FSCAR-13
5.56 NATO/.223
SERIAL NO. 1326-NSN-FC-US
USM4/CAR-15/A2/A3
At Welch's,® We Put The Fruit In Fruit Snacks.®
PLEASE RECYCLE THIS BOX
100% Recycled Paperboard™
80 Calorie Pouches