



20





Firestone
COMPLETE AUTO CARE

me
SARE

REPAIR SERVICE

STOP

PUSH
BUTTON
TO
CROSS
HIGH ST

POLICE LINE DO NOT CROSS

15875



POLICE









\$lilpeepDoTCom1993

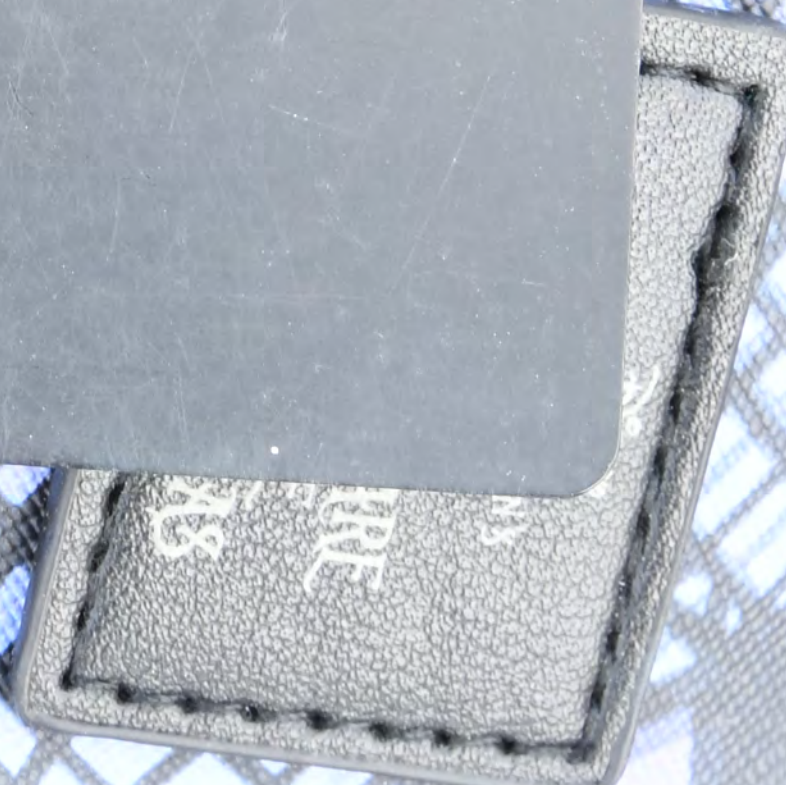

TRUCK
PARKING
VIOLATORS WILL
BE TOWED

PRIVATE
NO PARKING
EXCEPT FOR
DELIVERIES & SERVICE
CALLS
11A-211 W-1111 1111



21



21





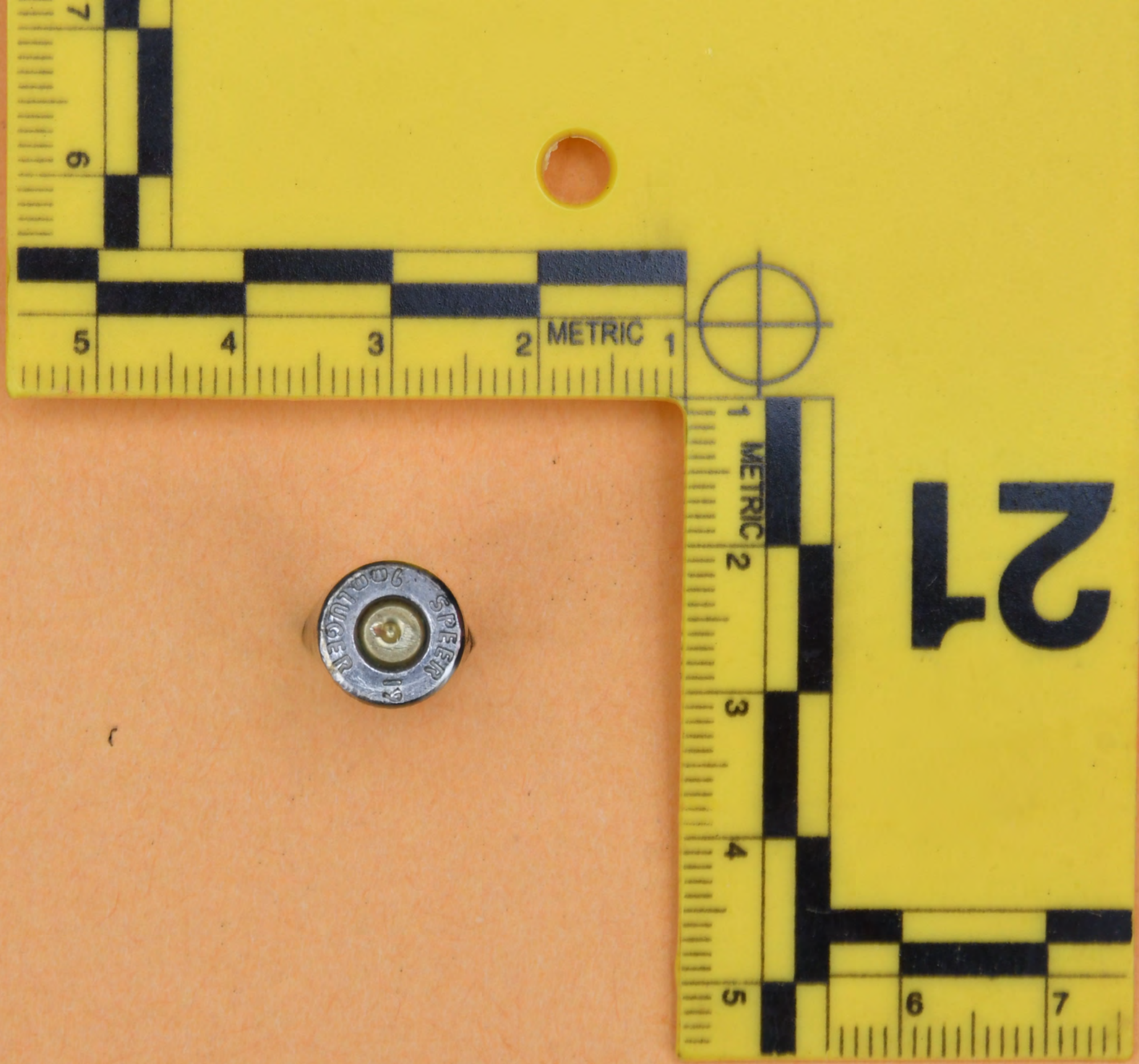

FCFSC 23-3406

BCI # 2023-2080

1

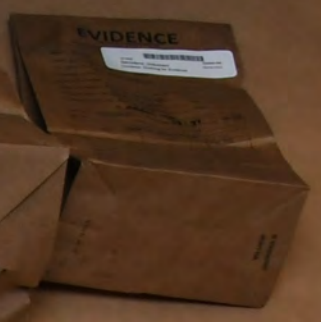
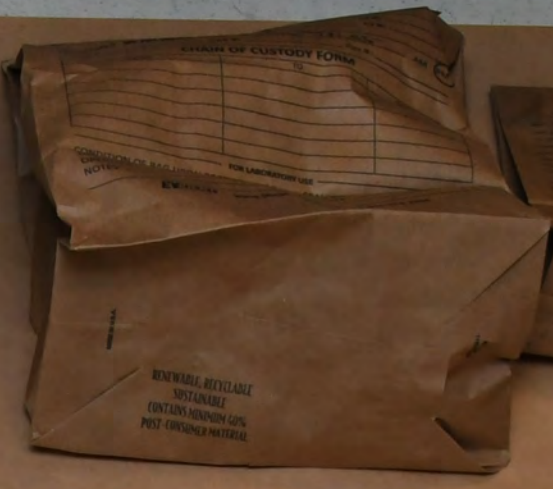
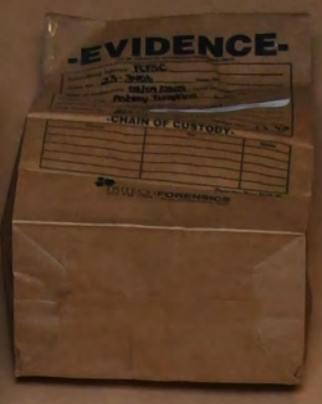
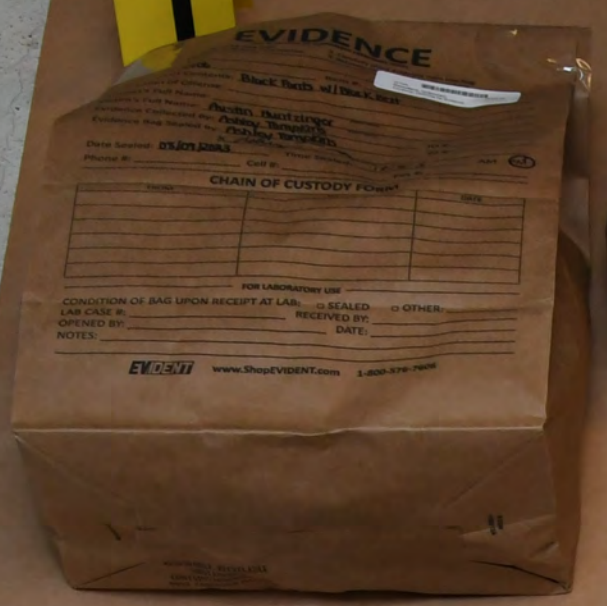

2

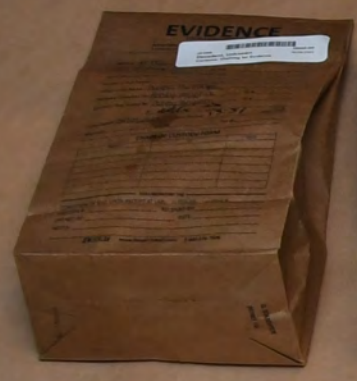

3



4

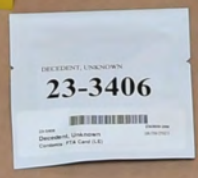

5



6

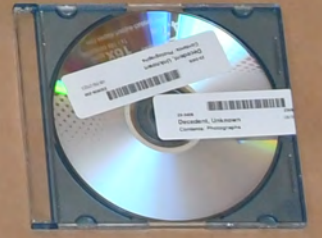

7



1

EVIDENCE

(TO BE OPENED BY AUTHORIZED PERSONNEL ONLY)

INSTRUCTIONS FOR USE:
 1. Complete all form information.
 2. Carefully place evidence item into bag.
 3. Securely seal bag.

Agency: FPSC Item #: 23-3406
 Case #: 23-3406
 Description of Contents: Black Pants w/ Black Belt
 Description of Offense: _____
 Suspect's Full Name: _____
 Victim's Full Name: Austin Huntzinger
 Evidence Collected By: Ashley Tompkins
 Evidence Bag Sealed By: Ashley Tompkins ID #: _____
 Date Sealed: 08/07/2023 Time Sealed: 17:53 AM PM
 Phone #: _____ Cell #: _____ Fax #: _____

CHAIN OF CUSTODY FORM

FROM	TO	DATE

FOR LABORATORY USE

CONDITION OF BAG UPON RECEIPT AT LAB: SEALED OTHER: _____
 LAB CASE #: _____ RECEIVED BY: _____
 OPENED BY: _____ DATE: _____
 NOTES: _____

EVIDENT www.ShopEVIDENT.com 1-800-576-7606

-EVIDENCE-

(TO BE OPENED BY AUTHORIZED PERSONNEL ONLY)

Submitting Agency: FPSC Item #: _____
 Case No.: 23-3406
 Date of Collection: 08/07/2023 Time of Collection: _____
 Collected by: Ashley Tompkins Badge No.: _____
 Description of Contents: Grey Hooded Rain Coat
 Description of Offense: _____
 Location Where Collected: _____
 Type of Evidence: _____
 Victim's Full Name: Austin Huntzinger
 Suspect's Full Name: Ashley Tompkins
 Bag Sealed by: Ashley Tompkins Badge No.: 1340

-CHAIN OF CUSTODY-

From	To	Date

TRITECH FORENSICS
800.438.7884 • tritechforensics.com

EVIDENCE

(TO BE OPENED BY AUTHORIZED PERSONNEL ONLY)

Agency: FPSC Item #: _____
 Case #: 23-3406
 Description of Contents: Black (Red Size 6)
 Description of Offense: _____
 Location Where Collected: _____
 Type of Evidence: _____
 Victim's Full Name: Austin Huntzinger
 Suspect's Full Name: Ashley Tompkins
 Bag Sealed by: Ashley Tompkins Badge No.: _____

CHAIN OF CUSTODY FORM

FROM	TO	DATE

FOR LABORATORY USE

CONDITION OF BAG UPON RECEIPT AT LAB: SEALED OTHER: _____
 LAB CASE #: _____ RECEIVED BY: _____
 OPENED BY: _____ DATE: _____
 NOTES: _____

EVIDENT www.ShopEVIDENT.com 1-800-576-7606

EVIDENCE

(TO BE OPENED BY AUTHORIZED PERSONNEL ONLY)

Agency: FPSC Item #: _____
 Case #: 23-3406
 Description of Contents: White T-shirt
 Description of Offense: _____
 Location Where Collected: _____
 Type of Evidence: _____
 Victim's Full Name: Austin Huntzinger
 Suspect's Full Name: Ashley Tompkins
 Evidence Collected By: Ashley Tompkins ID #: _____
 Evidence Bag Sealed By: Ashley Tompkins ID #: _____
 Date Sealed: 08/07/2023 Time Sealed: 17:51 AM PM
 Phone #: _____ Cell #: _____ Fax #: _____

CHAIN OF CUSTODY FORM

FROM	TO	DATE

FOR LABORATORY USE

CONDITION OF BAG UPON RECEIPT AT LAB: SEALED OTHER: _____
 LAB CASE #: _____ RECEIVED BY: _____
 OPENED BY: _____ DATE: _____
 NOTES: _____

EVIDENT www.ShopEVIDENT.com 1-800-576-7606

EVIDENCE

(TO BE OPENED BY AUTHORIZED PERSONNEL ONLY)

Agency: FPSC Item #: _____
 Case #: 23-3406
 Description of Contents: Blue Underwear
 Description of Offense: _____
 Location Where Collected: _____
 Type of Evidence: _____
 Victim's Full Name: Austin Huntzinger
 Suspect's Full Name: Ashley Tompkins
 Evidence Collected By: Ashley Tompkins ID #: _____
 Evidence Bag Sealed By: Ashley Tompkins ID #: _____
 Date Sealed: 08/07/2023 Time Sealed: 17:49 AM PM
 Phone #: _____ Cell #: _____ Fax #: _____

CHAIN OF CUSTODY FORM

FROM	TO	DATE

FOR LABORATORY USE

CONDITION OF BAG UPON RECEIPT AT LAB: SEALED OTHER: _____
 LAB CASE #: _____ RECEIVED BY: _____
 OPENED BY: _____ DATE: _____
 NOTES: _____

EVIDENT www.ShopEVIDENT.com 1-800-576-7606



















