



P L
BI 2.0



EVIDENCE
DO NOT
TOUCH

35
34
33
32
31
30
29
28
27
26
25
24
23
22
21
20
19
18
17
16
15
14
13
12
11
10
9
8
7
6
5
4
3
2
1

P L
BI 2.0



BI 3.0

BI 4.0



19
18
17
16
15
14
13
12
11
10
9
8
7
6
5
4
3
2

P A L
BI 3.0
6 5 4 3 2 1 METRIC
METRIC
2
3
4
5

P
BI



P

L

A

BI 4.0

1 METRIC

METRIC 1



BI 4.0

2400001669
30-028-00-20-08
50

22
21
20
19
18
17
16
15
14
13
12
11
10
9
8
7
6
5
4
3
2
1

P L
BI 5.0
METRIC
1
2
3
4
5
6
7
8
9
10
11
12
13
14
15
16
17
18
19
20
21
22

50

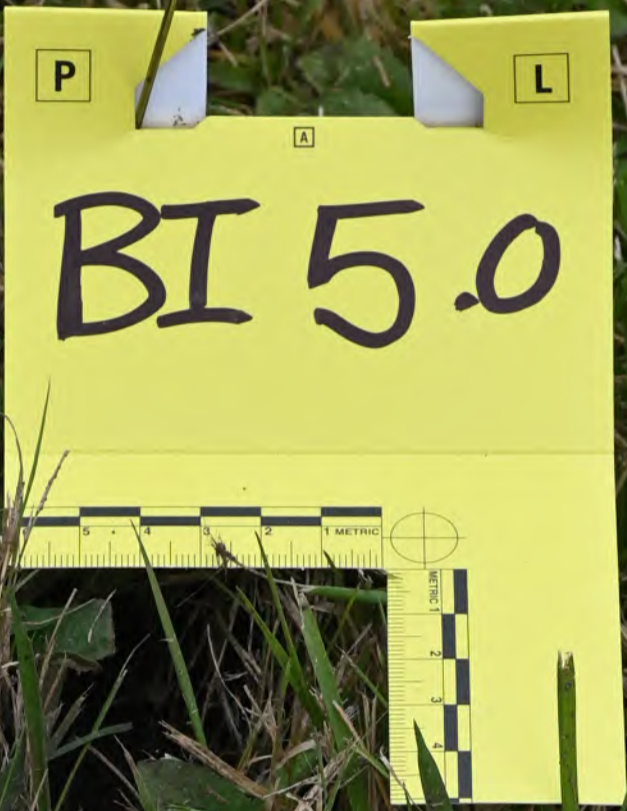





WARREN POLICE
59

BI 20

BI 30

BI 10

BI 10

BI 10



WARREN POLICE
59

EVIDENCE
DO NOT
TUCH

BI 20

BI 30

BI 30

BI 40

BI 50

BI 10





WARREN POLICE

SETINA



59

59

59

8.0



660

KSH 7801





660

CRIME SCENE DO NOT CROSS

8100





P L

A

16

6 5 4 3 2 1 METRIC

METRIC 1 2 3

16

A yellow evidence marker is placed on the ground. It features a handwritten number '16' in black ink. The marker has a top flap with a small square containing the letter 'A' and two side flaps with the letters 'P' and 'L'. A metric ruler is attached to the bottom of the marker, showing a scale from 1 to 6 centimeters. A small metal object is visible on the ground near the ruler. The marker is surrounded by green grass and other vegetation.



116

A

6 5 4 3 2 1 METRIC

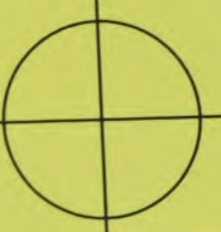

METRIC 1
2
3

116



L

A

P

17

17



P

L

A

18



18

P

L

A

18

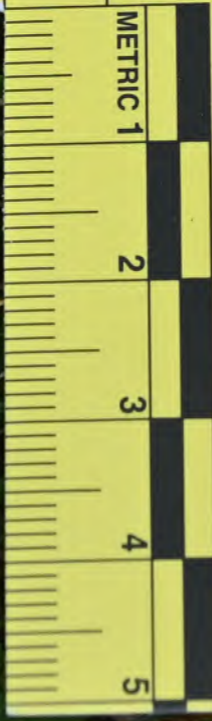
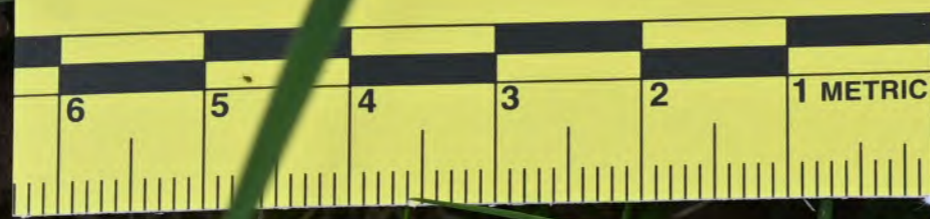

18





SETINA



70



SETINA





P

FOLD DOWN FLAP

BI 8.0

20

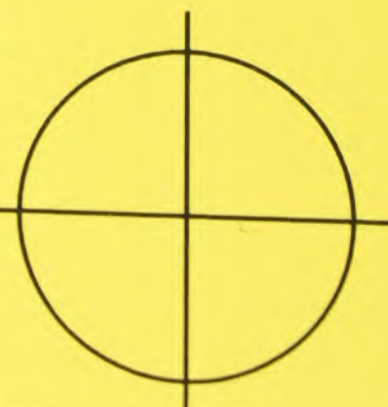
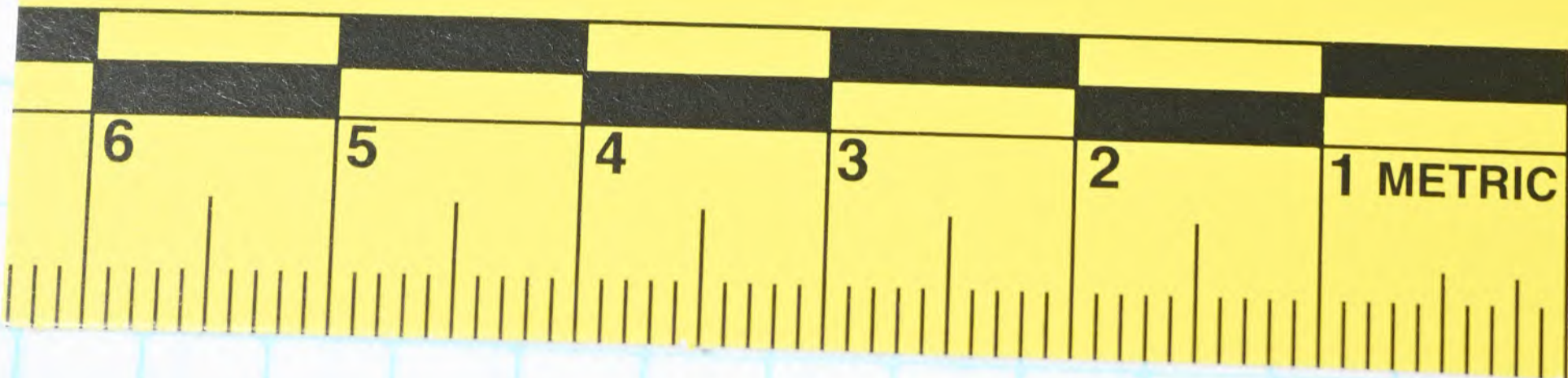

BI 8.0

20



