



Pro-gard

457
S&Co V.M.T.O.
1H

SHERIFF

SHERIFF







Pro-gard
1-800-480-6680





Have you met your GEICO Agent yet?

Boost
Mobile

Boost
Mobile

SHELL BULK TRUCKS

OFFICIAL FUEL OF NASCAR

MINI MART

5.000
6.400

Steiner Rd
Armstrong Rd

POLICE

FCFSC#22-2569
BCI#2022-1251





ezup.com

Envoy

AUTH
17 80



EVIDENCE

(TO BE OPENED BY AUTHORIZED PERSONNEL ONLY)
INSTRUCTIONS FOR USE:
1. Complete all form information. 2. Carefully place evidence item into bag.
3. Securely seal bag with evidence tape.

Agency: FCFSC
Case #: 22-7569 Item #: _____
Description of Contents: Blue jeans
Description of Offense: _____
Suspect's Full Name: _____
Victim's Full Name: Unknown Decedent
Evidence Collected By: K. Brinkerhoff ID #: _____
Evidence Bag Sealed By: K. Brinkerhoff ID #: _____
Date Sealed: 06/09/22 Time Sealed: _____ AM PM
Phone #: _____ Cell #: _____ Fax #: _____

CHAIN OF CUSTODY FORM

FROM	TO	DATE

FOR LABORATORY USE
CONDITION OF BAG UPON RECEIPT AT LAB: SEALED OTHER: _____
LAB CASE #: _____ RECEIVED BY: _____
OPENED BY: _____ DATE: _____
NOTES: _____

EVIDENT www.ShopEVIDENT.com 1-800-576-7606

EVIDENCE

(TO BE OPENED BY AUTHORIZED PERSONNEL ONLY)
INSTRUCTIONS FOR USE:
1. Complete all form information. 2. Carefully place evidence item into bag.
3. Securely seal bag with evidence tape.

Agency: FCFSC
Case #: 22-2569 Item #: _____
Description of Contents: Blue underwear
Description of Offense: _____
Suspect's Full Name: _____
Victim's Full Name: Unknown Decedent
Evidence Collected By: K. Brinkerhoff ID #: _____
Evidence Bag Sealed By: K. Brinkerhoff ID #: _____
Date Sealed: 06/09/22 Time Sealed: _____ AM PM
Phone #: _____ Cell #: _____ Fax #: _____

CHAIN OF CUSTODY FORM

FROM	TO	DATE

FOR LABORATORY USE
CONDITION OF BAG UPON RECEIPT AT LAB: SEALED OTHER: _____
LAB CASE #: _____ RECEIVED BY: _____
OPENED BY: _____ DATE: _____
NOTES: _____

EVIDENT www.ShopEVIDENT.com 1-800-576-7606

UNKNOWN DECEDENT
22-2569
Decedent, Unknown
Content: PTA Card

K. Brinkerhoff
Decedent, Unknown
Content: Jacket Fragment, Left scap

K. Brinkerhoff
Decedent, Unknown
Content: Jacket Fragment, Left scap

K. Brinkerhoff
Decedent, Unknown
Content: Projector Lens Mark



K. Brinkerhoff
Decedent, Unknown
Content: Projector Lens Mark



OFFICIAL FUEL OF NASCAR

SUNOCO
Regular 50.91
Plus 54.91

topet

SARAL BAKAL GROCERY

CRIMINAL JUSTICE

ICE

Time Sealed: _____ Cell #: _____

FOR LABORATORY USE

CONDITION OF BAG UPON RECEIPT AT LAB: SEALED OTHER: _____

LAB CASE #: _____ RECEIVED BY: _____

OPENED BY: _____ DATE: _____

NOTES: _____

EVIDENT www.ShopEVIDENT.com 1-800-576-7606

Time Sealed: _____ Cell #: _____

FOR LABORATORY USE

CHAIN OF CUSTODY FORM

CONDITION OF BAG UPON RECEIPT AT LAB: SEALED OTHER: _____

LAB CASE #: _____ RECEIVED BY: _____

OPENED BY: _____ DATE: _____

NOTES: _____

EVIDENT www.ShopEVIDENT.com 1-800-576-7606

UNKNOWN DECEDENT

22-2569

22-2569 220608-97

Decedent, Unknown 08 JUN 2022

Contents: FTA Card

McHardy

22-2569 220608-97

Decedent, Unknown 08 JUN 2022

Contents: Jacket Fragment, Left scalp

McHardy

22-2569 220608-97

Decedent, Unknown 08 JUN 2022

Contents: Projectile, Abdomen

McHardy

22-2569 220608-97

Decedent, Unknown 08 JUN 2022

Contents: Projectile, Lower back

STAPLES DVD+R

4.7 GB 16x speed

www.product-support.staples.com

22-2569 220608-97

Decedent, Unknown 08 JUN 2022

Contents: Photographs

22-2569 220608-97

Decedent, Unknown 08 JUN 2022

Contents: Photographs

McHardy

22-2569 220608-97

Decedent, Unknown 08 JUN 2022

Contents: Projectile, Brain

Stelz
Armuth Ave



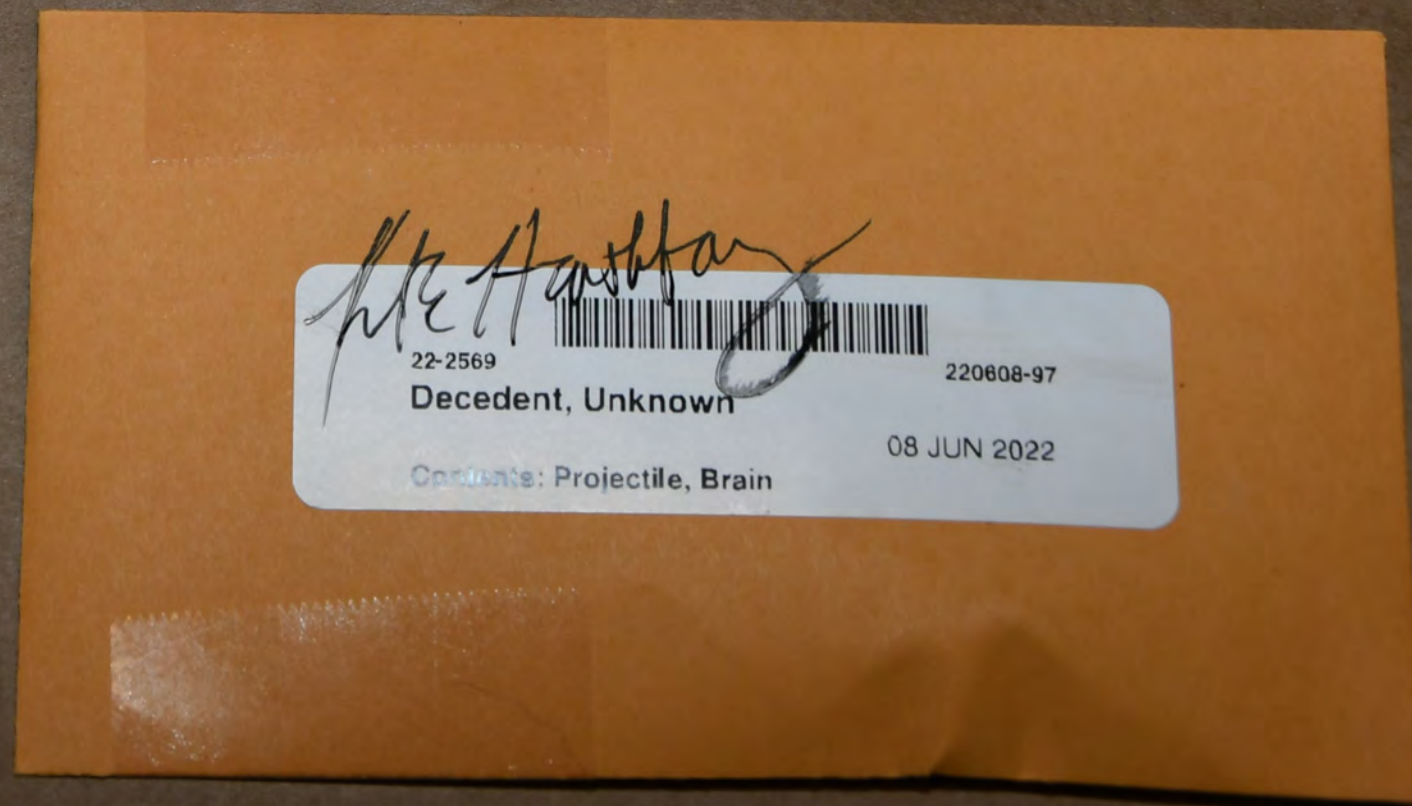
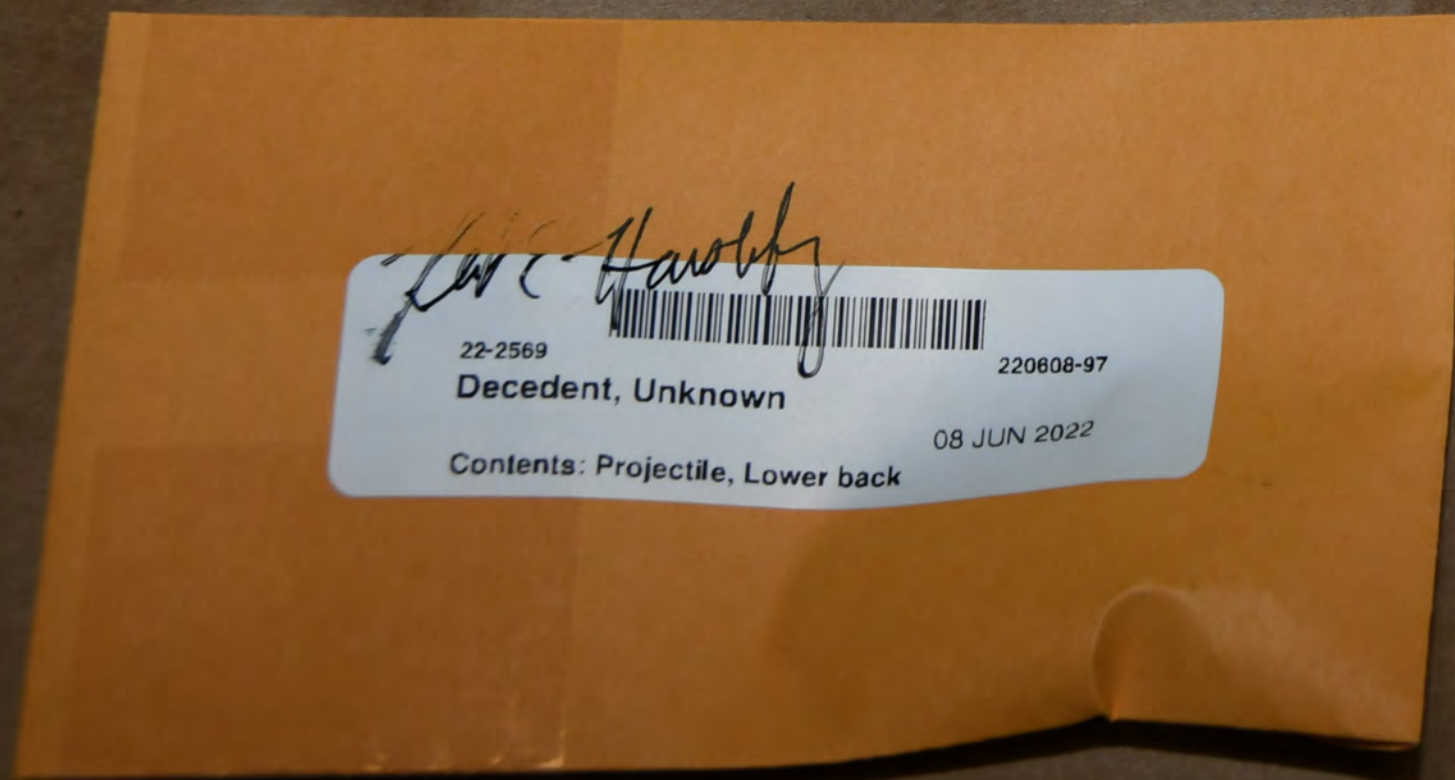
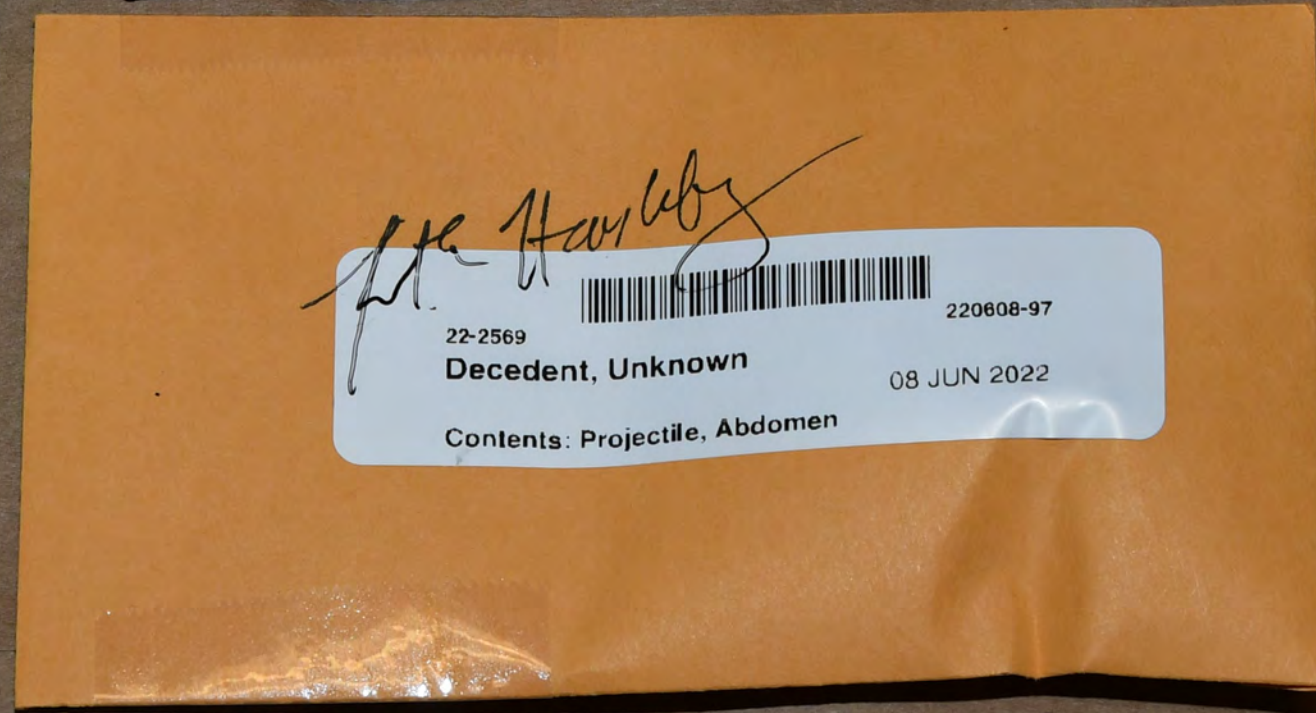
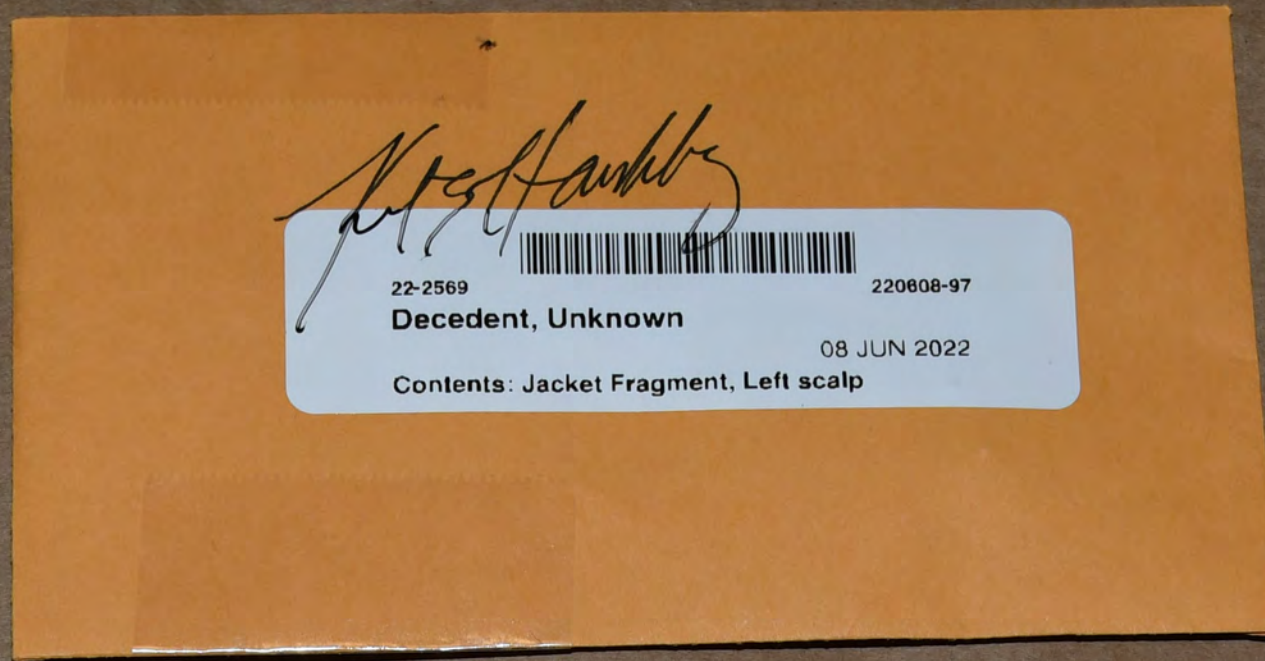
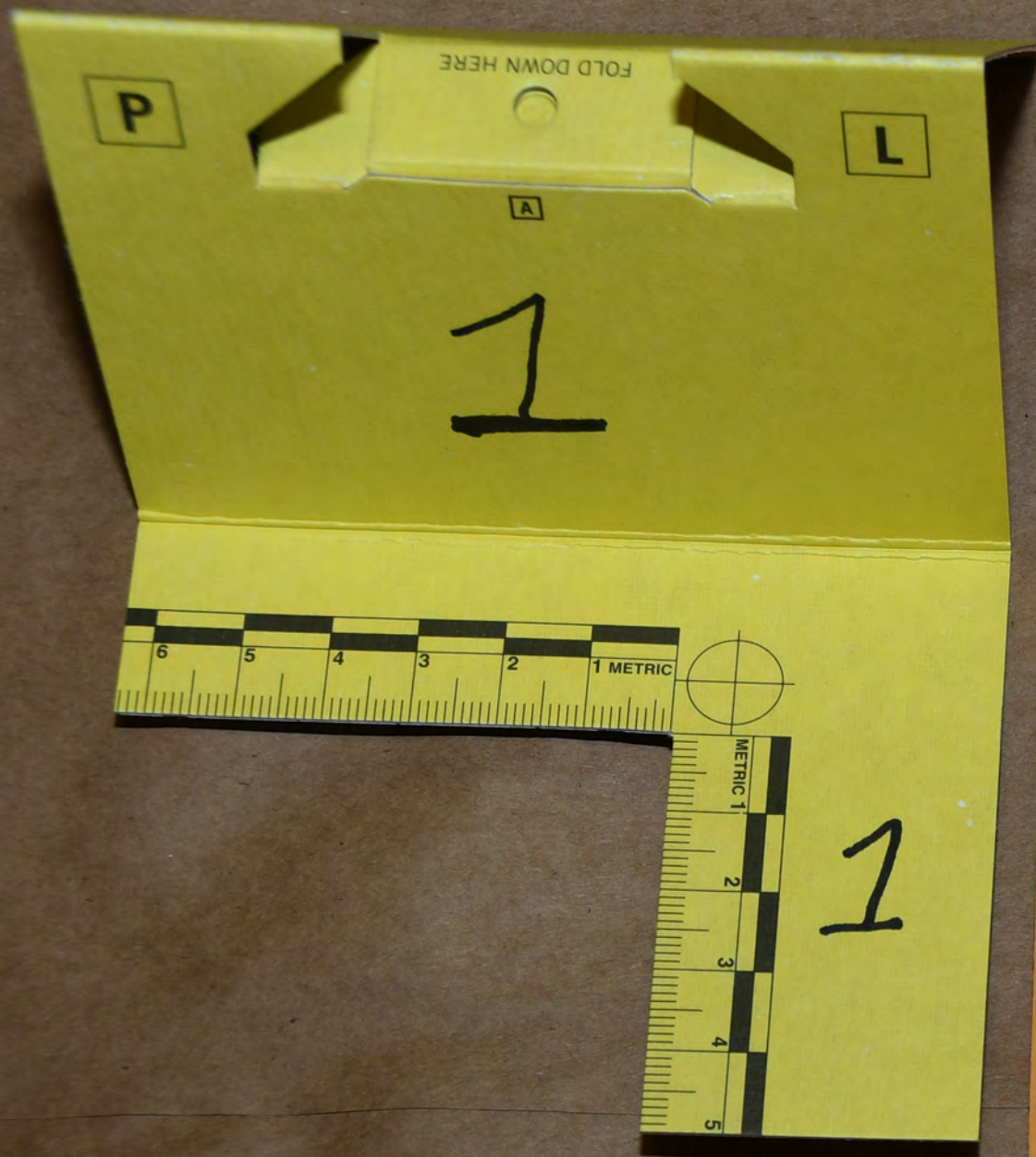

Stelzer Rd

EVIDENCE

(TO BE OPENED BY AUTHORIZED PERSONNEL ONLY)
INSTRUCTIONS FOR USE:
1. Complete all form information.
2. Carefully place evidence item into bag.
3. Securely seal bag with evidence tape.

Agency: **FCFSC** Item #: _____
Case #: **22-2569** Description of Contents: **Blue jeans**
Description of Offense: _____
Suspect's Full Name: **Unknown Decedent** (PRINT NAME)
Victim's Full Name: **K. Brinkerhoff** (PRINT NAME) ID #: _____
Evidence Collected By: **K. Brinkerhoff** (PRINT NAME) ID #: _____
Evidence Bag Sealed By: **X KB** (SIGNATURE)
Date Sealed: **02/09/22** Time Sealed: _____ Fax #: _____
Phone #: _____ Cell #: _____ (AM) PM

CHAIN OF CUSTODY FORM

FROM	TO	DATE

FOR LABORATORY USE

CONDITION OF BAG UPON RECEIPT AT LAB: SEALED OTHER: _____
LAB CASE #: _____ RECEIVED BY: _____
OPENED BY: _____ DATE: _____
NOTES: _____



www.ShopEVIDENT.com 1-800-576-7606

UNKNOWN DECEDENT

22-2569



Decedent, Unknown

Contents: FTA Card

2

2

EVIDENCE

(TO BE OPENED BY AUTHORIZED PERSONNEL ONLY)
INSTRUCTIONS FOR USE:
1. Complete all form information.
2. Carefully place evidence item into bag.
3. Securely seal bag with evidence tape.

Agency: **FCFSC** Item #: _____
Case #: **22-2569** Description of Contents: **Blue underwear**
Description of Offense: _____
Suspect's Full Name: _____
Victim's Full Name: **Unknown Decedent** (PRINT NAME)
Evidence Collected By: **K. Brinkerhoff** (PRINT NAME) ID #: _____
Evidence Bag Sealed By: **K. Brinkerhoff** (PRINT NAME) ID #: _____
Date Sealed: **02/09/22** Time Sealed: _____ Fax #: _____
Phone #: _____ Cell #: _____ (AM) PM

CHAIN OF CUSTODY FORM

FROM	TO	DATE

FOR LABORATORY USE

CONDITION OF BAG UPON RECEIPT AT LAB: SEALED OTHER: _____
LAB CASE #: _____ RECEIVED BY: _____
OPENED BY: _____ DATE: _____
NOTES: _____

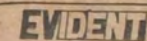

www.ShopEVIDENT.com 1-800-576-7606



22-2569
Decedent, Unknown
Contents: Photographs



OFFICIAL FUEL OF NASCAR

SABAL BANAL GROCERY

MINI MARKET

CRIME SCENE UNIT

POLICE

POLICE LINE DO NOT CROSS



STAPLES

DVD+R

4.7 GB
16x speed
1x - 16x compatible
www.product-support-staples.com

22-2569
Decedent, Unknown
Contents: Photographs
08 JUN 2022

22-2569
Decedent, Unknown
Contents: Photographs
08 JUN

Des
Suspe
Victim
Evid
Evid
Dat
Pho



OFFICIAL FUEL

NASCAR

MINI MART

CRIME SCENE UNIT

PO

EVIDENCE

(TO BE OPENED BY AUTHORIZED PERSONNEL ONLY)

INSTRUCTIONS FOR USE:

1. Complete all form information.

- Carefully place evidence item into bag.
- Securely seal bag with evidence tape.

Agency: FCFSC

Case #: 22-2569

Item #: _____

Description of Contents: Blue jeans

Description of Offense: _____

Suspect's Full Name: _____

Unknown Decedent (PRINT NAME)

Victim's Full Name: _____

K. Brinkerhoff (PRINT NAME)

Evidence Collected By: _____

K. Brinkerhoff (PRINT NAME)

Evidence Bag Sealed By: _____

K. Brinkerhoff (PRINT NAME)

ID #: _____

ID #: _____

X [Signature]

(SIGNATURE)

Date Sealed: 06/09/22

Time Sealed: _____

AM PM

Phone #: _____

Cell #: _____

Fax #: _____

CHAIN OF CUSTODY FORM

FROM

TO

DATE

FROM	TO	DATE



OFFICIAL FUEL BY NASCAR

OFFICIAL FUEL BY NASCAR

CRIME SCENE UNIT

POLICE
MIFFLIN TOWNSHIP

911
POLICE
MIFFLIN TOWNSHIP

MINI MART

YOUNG LIFE
TODAY'S CENTER

TWIN L E T R

EVIDENCE

(TO BE OPENED BY AUTHORIZED PERSONNEL ONLY)

INSTRUCTIONS FOR USE:

1. Complete all form information.
2. Carefully place evidence item into bag.
3. Securely seal bag with evidence tape.

Agency: FCFSC

Case #: 22-2569 Item #: _____

Description of Contents: Blue underwear

Description of Offense: _____

Suspect's Full Name: _____

Victim's Full Name: Unknown Decedent
(PRINT NAME)

Evidence Collected By: K. Brinkerhoff ID #: _____
(PRINT NAME)

Evidence Bag Sealed By: K. Brinkerhoff ID #: _____
(PRINT NAME)

Date Sealed: 06/09/22 Time Sealed: _____
(SIGNATURE)

Phone #: _____ Cell #: _____ Fax #: _____
 AM PM

CHAIN OF CUSTODY FORM

FROM	TO	DATE



OFFICIAL FUEL
by NASCAR

OHIO STATE POLICE
INVESTIGATION

911

POLICE
MIFFLIN TOWNSHIP

20

MINI MART

TWINKLE STAR
Childcare Center
514-339-1511

UNKNOWN DECEDENT

22-2569

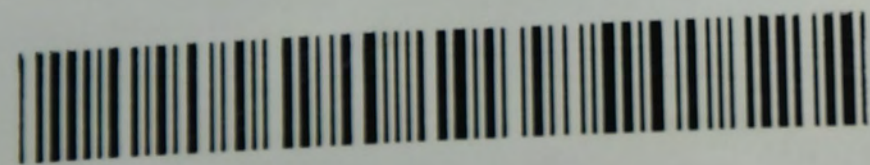

22-2569

Decedent, Unknown

220608-97

08 JUN 2022

Contents: FTA Card

2 METRIC 1



2