

TRITECHFORENSICS

←

0 1 2

0 1 2

800.438.7884
tritechforensics.com

Case Number: **0230**

Date: _____

Description of item photographed: _____

Photographer's Name: _____

Time: _____

TRITECHFORENSICS

←

800.438.7884
tritechforensics.com

Case Number: _____

Date: _____

Description of item photographed: _____

Photographer's Name: _____

Time: _____





Description of item photographed:
Case Number:
Date:
Photographer's Name:
Time:

BE40 ↑
800.438.7884
tritechforensics.com



Description of item photographed:
Case Number:
Date:
Photographer's Name:
Time:

↑
BE30
TRITECHFORENSICS



Item photographed:
Photographer's Name:

Time: **BE4.0 ↑**
800.438.7884
tritechforensics.com



Description of item photographed:
Case Number:
Date:
Photographer's Name:
Time:

↑
BE3.0
TRITECHFORENSICS



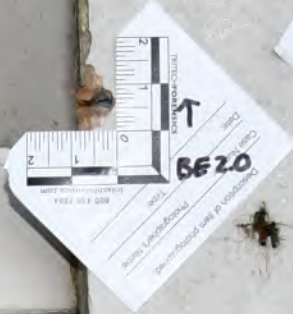
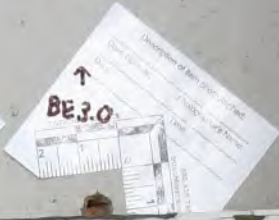
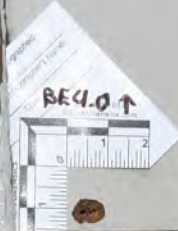

800.438.7884
tritechforensics.com

TRITECHFORENSICS

↑ 0338

Date: _____

Case Number: _____

Description of item photographed: _____

Photographer's Name: _____

Time: _____

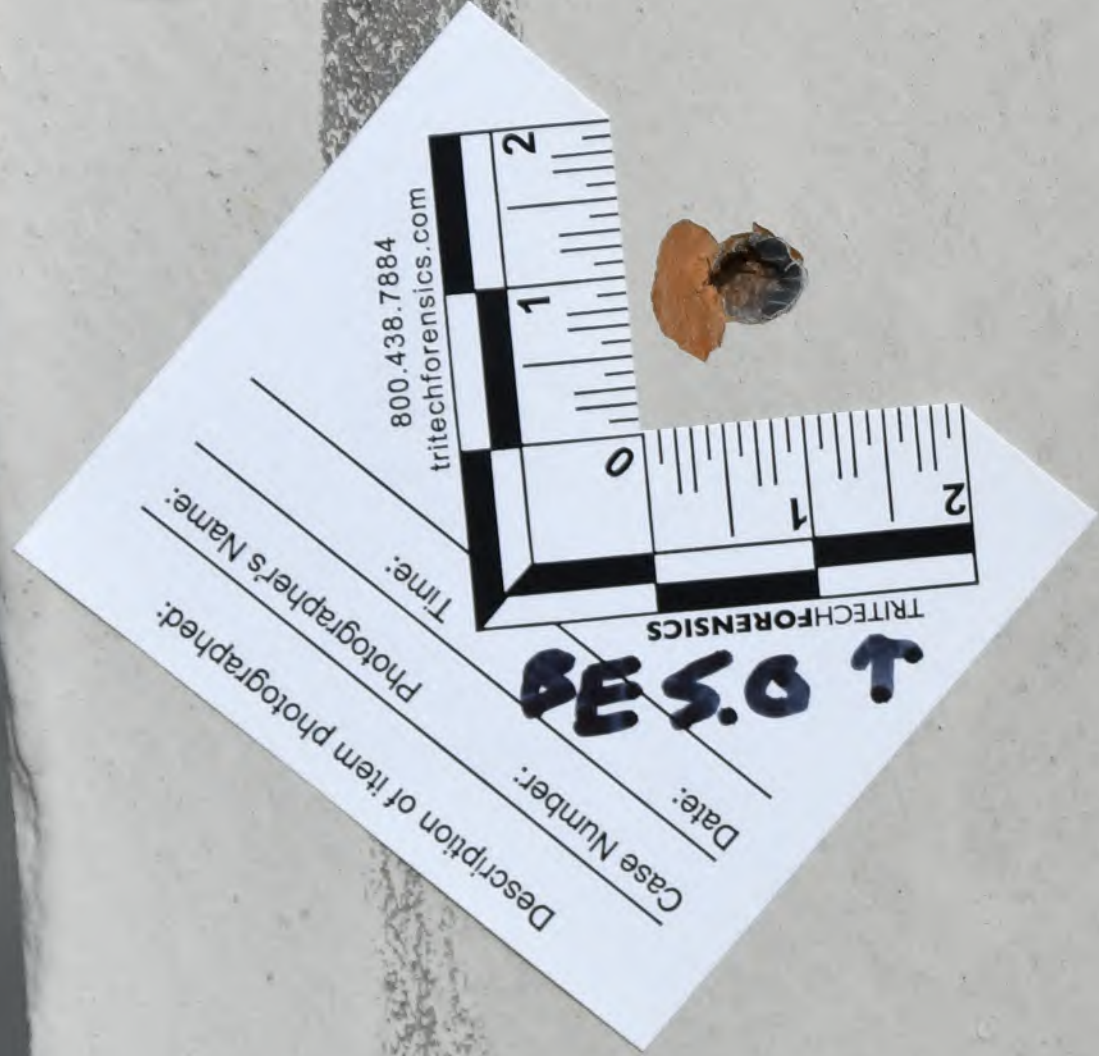

The tag is a white diamond-shaped card with a ruler at the top. The ruler has markings from 0 to 2 inches. A small, dark, irregular object is placed on the ruler, between the 1 and 2 inch marks. The tag contains fields for 'Date', 'Case Number', 'Description of item photographed', and 'Photographer's Name'. The text 'TRITECHFORENSICS' is printed vertically on the right side of the tag. A handwritten number '0338' with an upward-pointing arrow is written in the center. Contact information '800.438.7884' and 'tritechforensics.com' is printed at the bottom.

800.438.7884
tritechforensics.com

TRITECHFORENSICS

BE 6.0 ↑

Date: _____
Case Number: _____
Description of item photographed: _____
Photographer's Name: _____
Time: _____



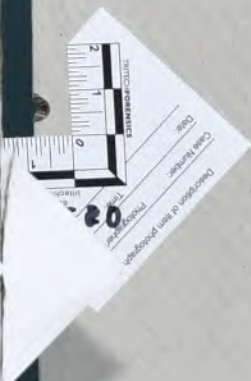



800.438.7884
tritechforensics.com

TRITECHFORENSICS

↑ 0.7.39

Date: _____

Case Number: _____

Description of item photographed: _____

Photographer's Name: _____

Time: _____

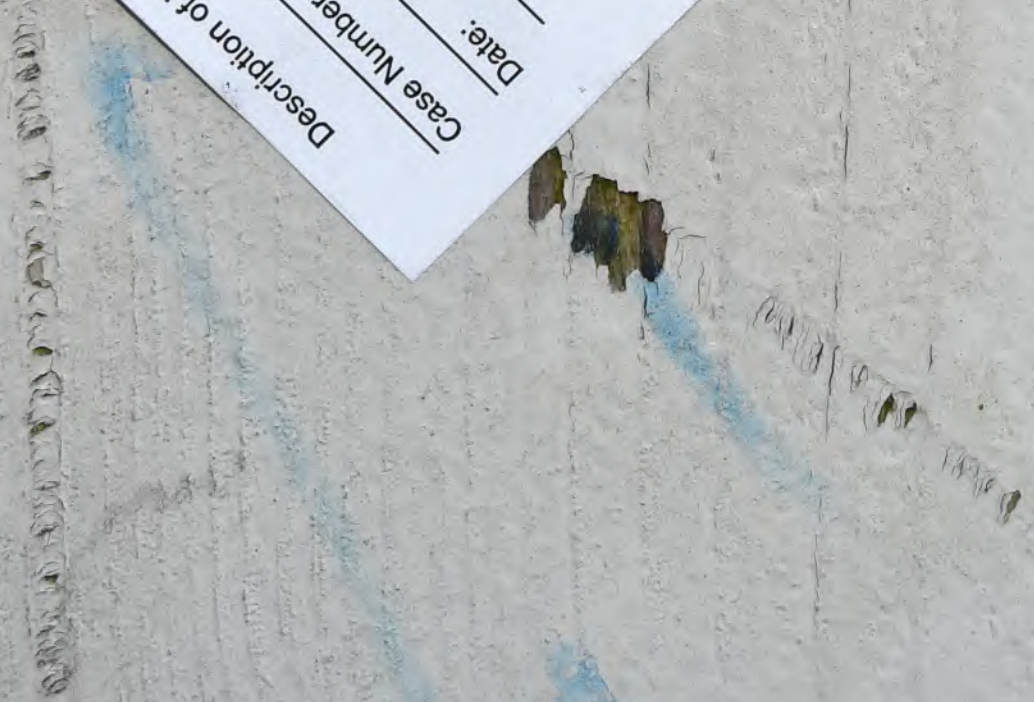

TRITECHFORENSICS

800.438.7884
tritechforensics.com

BE RO
7

Time: _____

Photographer's Name: _____

Description of item photographed: _____

Case Number: _____

Date: _____

TRITECHFORENSICS

800.438.7884
tritechforensics.com

BE RO
7

Time: _____

Photographer's Name: _____

Description of item photographed: _____

Case Number: _____

Date: _____

Description of item photographed:

Case Number:

Date:

Photographer's Name:

TK

800.438.7884
tritechforensics.com





FLVEM

0611A

0611T

0611F

0611

0611

0617



BE 1.1
TRITECHFORENSICS

800.438.7884
tritechforensics.com

Description of item photographed:
Case Number:
Photographer's Name:
Date:
Time:

A white forensic evidence tag is placed on a surface of peeling white paint. The tag features a ruler with markings from 0 to 2 inches. Handwritten in black ink is 'BE 1.1' and 'TRITECHFORENSICS'. Printed on the tag are the phone number '800.438.7884' and the website 'tritechforensics.com'. There are several lines for handwritten information: 'Description of item photographed:', 'Case Number:', 'Photographer's Name:', 'Date:', and 'Time:'. A small black arrow points to the '0' mark on the ruler.

Description of item photographed: _____
 Case Number: _____
 Date: **1.5.90**
 Photographer's Name: _____
 Time: _____
 TRITECHFORENSICS
 800.438.7884
 tritechforensics.com

Description of item photographed: _____
 Case Number: _____
 Date: _____
 Photographer's Name: **TRIAZ**
 Time: _____
 TRITECHFORENSICS
 800.438.7884
 tritechforensics.com

Description of item photographed: _____
 Case Number: _____
 Date: _____
 Photographer's Name: _____
 Time: _____
 TRITECHFORENSICS
 800.438.7884
 tritechforensics.com

Description of item photographed:
Photographer's Name:

Time:

800.438.7884
tritechforensics.com



TRITECHFORENSICS

↑ 1.5.90

Date:

Case Number:



800.438.7884
tritechforensics.com



TRITECHFORENSICS

↑ 1.5.90

Time:

Photographer's Name:
Item photographed:

↑ 158B

Case Number: _____
Description of item photographed: _____
Date: _____
Photographer's Name: _____
Time: _____

800.438.7884
tritechforensics.com



FLORIDA



Description of item photographed:

Case Number:

Photographer's Name:

Time:

800.438.7884

tritechforensics.com

BE 7.1 ↑

TRITECHFORENSICS



34

ALL OVER



A

Description

Case Number:

1-639 ↑

Date:

TRITECHFORENSICS

800.438.7884
tritechforensics.com

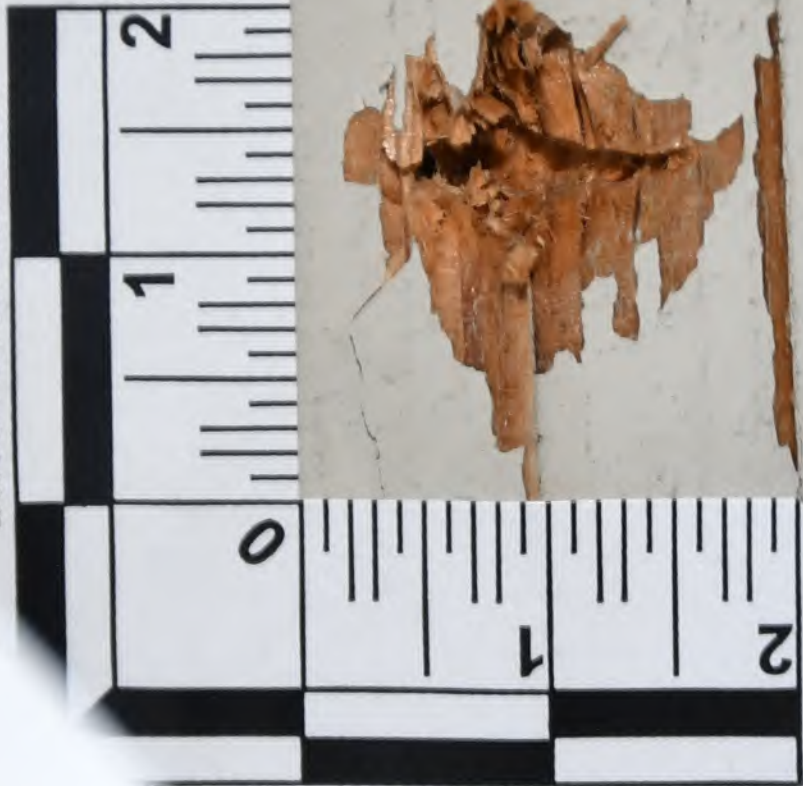

me:





BE 10.0

Photographer's Name: _____
Case Number: _____
Date: _____

TRITECH-FORENSICS

800.438.7884
tritechforensics.com





Carrier



BE 10.1



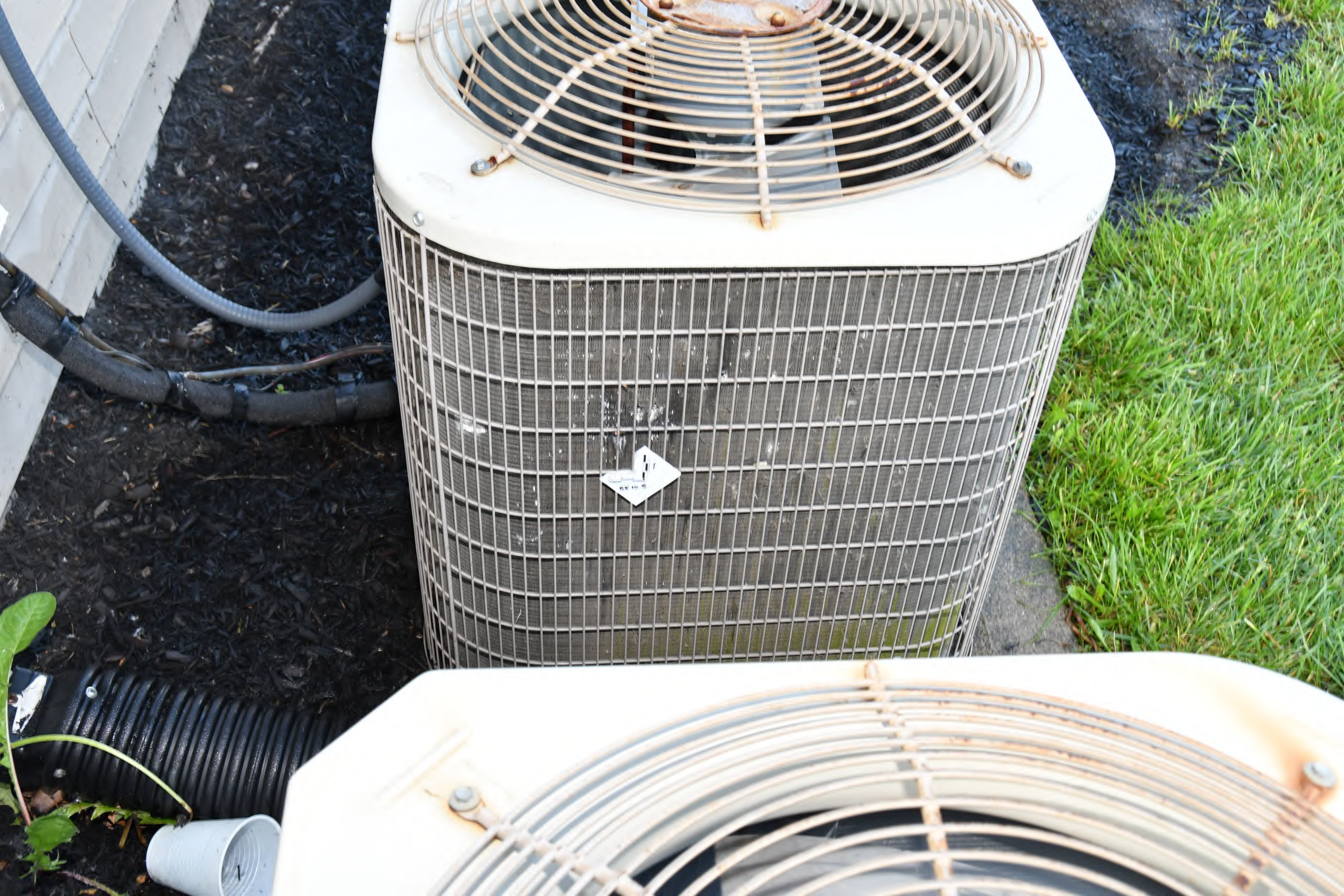

↑
REF 115

TRITECH FORENSICS
800.438.7884
tritechforensics.com

BE 10.2

Photographer's Name: _____
Case Number: _____
Date: _____
Description of item photographed: _____

↑

