















09



NR

GE065



GE065
Patient Room
9



EXIT





09



GE065



EXIT





09

GE065

10

GE065
Patient Room
9

Emergency Dept.







ROYAL DOCUMENT DESTRUCTION
614-751-9731
Certified Shredding Specialists

Handwritten notes on a whiteboard, including names like "Laurie", "Kathy", and "Tina".

YARD

INPATIENT SUPPORT CENTER
Here to support
YOU
24/7/365
(814) 928-9777

Nurse Practitioners





use 50% 25 gm/50 mL
Vials are in critical
and no longer stocked in
this machine
to the main EDS-1 Pyxis
pharmacy X4195, X4198 to
request one sent STAT

NO INTERRUPTION ZONE

NO INTERRUPTION ZONE
MEDICAL
NO INTERRUPTION ZONE



Evacuation Route



Vertical document or checklist posted on the left wall.

Whiteboard with handwritten notes and diagrams.



Zone 5 RMC
Phone Number
4500

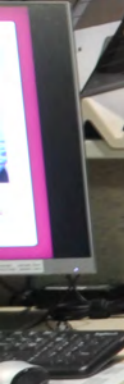

ROYAL Document Destruction
614-751-9731
Certified Shredding Specialists

REGISTRATION: 630-3001
CHAPLAIN: 6369
ZONE 5: 4500
FAMILY PRACTICE x 7898
DATE TIME: Closed
BEDS
CVMS 4015 / 700 / week
Open 8am-2000 7d/31/14











EXIT



09

10





09

10







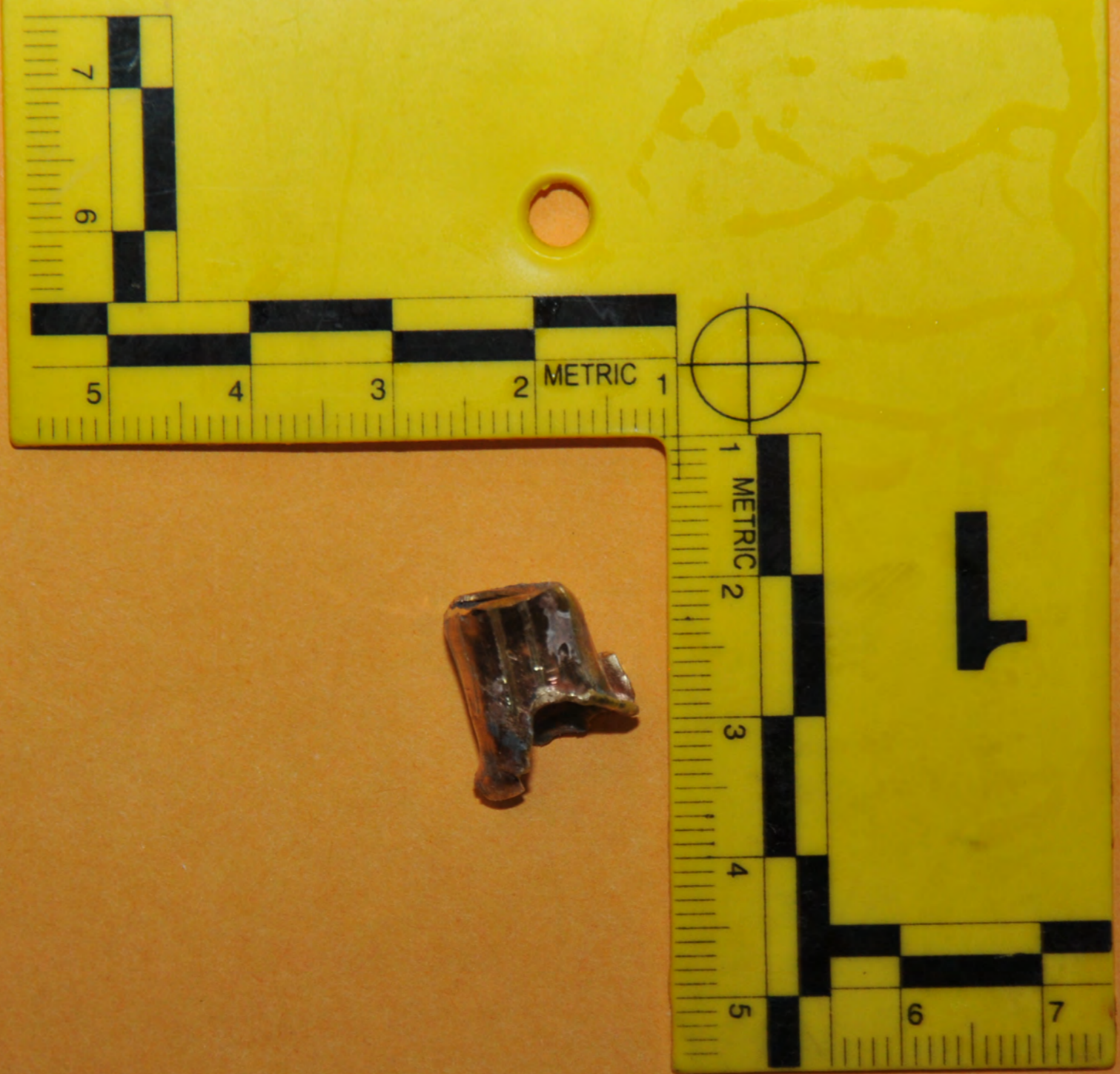

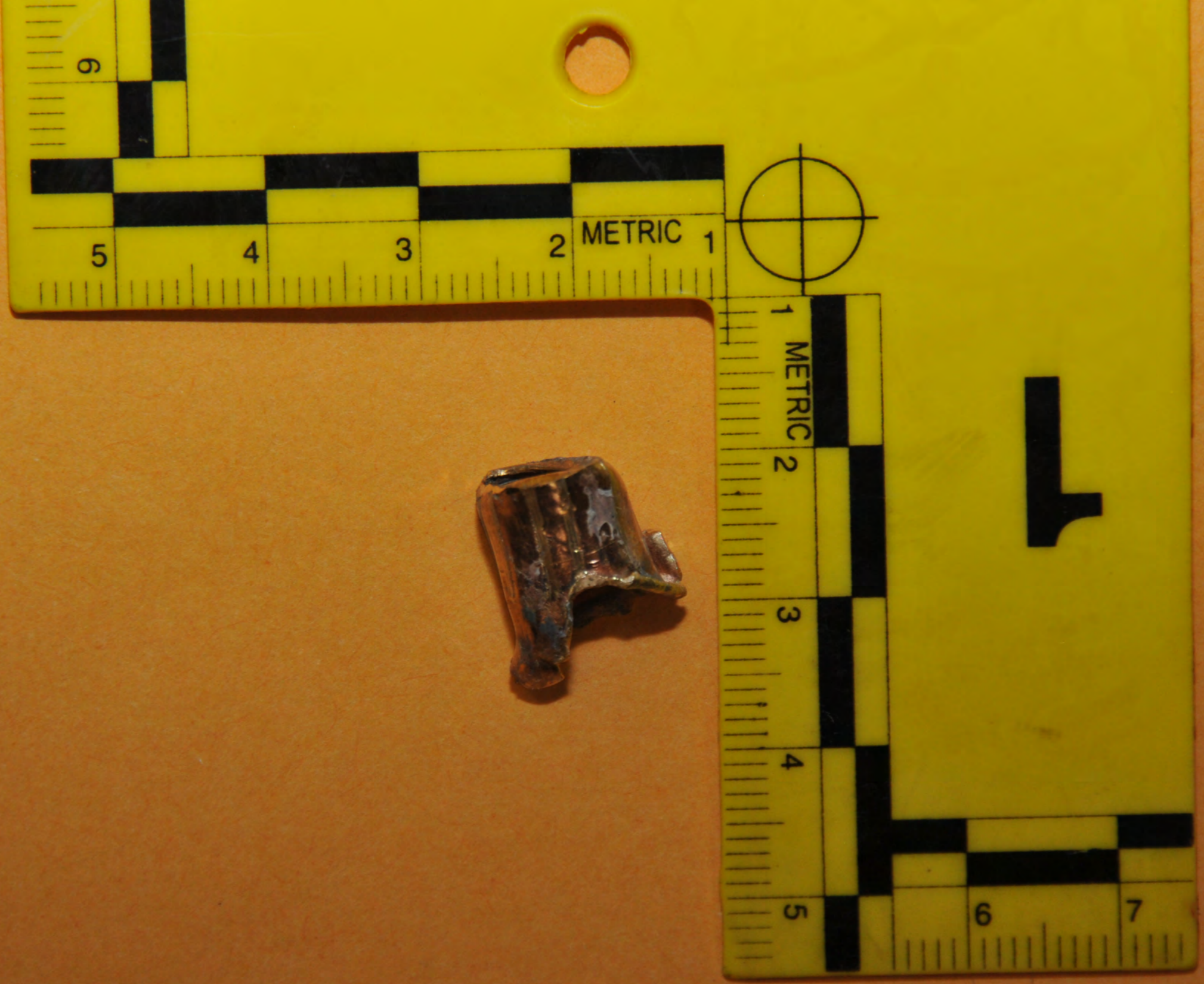



EXIT

09

10

2

4

5

7

6

15

14

8

9

14

13

10

12



EXIT

09

10

2

4 5

6 7

8

9

14

13

10

12

15

11

Caution
X-Ray Radiation
Authorized
Personnel Only



17
15

7

6

4

5

14

8

13

10

9

12



17
16
15

18

7

6

4

5

14

13

10

12

8

9

11

3

2