



KAW 6519

TRAILBLAZER  
LS

HIDAY  
MOTORCYCLE  
BLUFFTON, SC





KAW-6519

TRAILBLAZER  
LS

HIDAY  
4 DOOR SUV  
BLUFFTON, SC





BLAZER  
LS

HIDAY  
MOTORS, INC.  
BLUFFTON, IN









A white cylindrical container with a pink and blue label, possibly a cleaning product or a small container, resting on the dashboard.

A black smartphone lying flat on the dashboard next to the white container.

A set of keys with a green tag and a blue tag, hanging from the ignition.

ZIG-ZAG  
COM



**INSTRUCTIONS FOR PREPARATION AND USE:** Use as Directed by a Doctor

Your baby's health depends on carefully following the preparation, use, and storage instructions. Failure to follow these instructions could result in severe harm. Consult your doctor for appropriate formula for your baby. Powdered infant formulas are not sterile and should be used by your baby's doctor.

Wash your hands and sterilize before preparing formula. Sterilization or boiling of tap or bottled water is recommended. Your doctor will advise if it is not required.

**STEP 1** Add 1 level scoop (8.7g) of powder for each 2 fl oz water. (Only use enclosed scoop).

**STEP 2** Add 1 unpacked level scoop (8.7g) of powder for each 2 fl oz water. (Only use enclosed scoop).

**STEP 3** Cap bottle; SHAKE WELL. Feed baby immediately. Once feeding begins, use contents within 1 hour or discard.

Refrigerate freshly prepared bottle and use contents within 24 hours. Do not use if the formula has been stored in a cool, dry place. A void extreme storage warmer than 100°F (38°C), will compromise the probiotic cultures.

**GOOD START® SoothePro** has a combination of ingredients for baby's digestive and immune system support, and is designed to reduce fussiness within the first 24 hours.

**Easy to Digest Proteins:** Small proteins that are gentle on baby tummies and promote soft poop.

**Probiotic L. reuteri:** Active probiotic cultures clinically shown to reduce crying time by 50% in colicky infants and reduce frequency of mild rash and eczema.

**2'-FL HMO (Human Milk Oligosaccharide):** A prebiotic just like one of those found in breast milk. Studies have shown that HMOs help support digestive health and the immune system.

Gerber® has over 90 years of experience in nourishing healthy babies.

**Sunny Future.** We're committed to reducing our impact on the planet by making 100% of our packaging recyclable or reusable by 2025.

Visit [MyGerber.com](http://MyGerber.com) to chat with a MyGerber Baby Expert. 1-800-777-7690. For Spanish Instructions: [www.gerber.com/spanishinstructions](http://www.gerber.com/spanishinstructions)

**MIXING GUIDE**

To Make	Measure Water	Add Powder
2 fl oz bottle	2 fl oz	1 unpacked level scoop (8.7g)
4 fl oz bottle	4 fl oz	2 unpacked level scoops
6 fl oz bottle	6 fl oz	3 unpacked level scoops
8 fl oz bottle	8 fl oz	4 unpacked level scoops

Some settling may occur in shipping. Makes approximately 87 fl oz (2.7 qt) of formula.

All trademarks are owned by Nestlé or its subsidiaries. © 2023 Nestlé.

bioGaia® PROBIOTIC L. reuteri™  
\*Licensed from: bioGaia AB Stockholm, Sweden

\*Human Milk Oligosaccharide. Not from human milk.

Breastfeeding is best for your baby.

META PLASTIC CAN LID

MADE WITH RECYCLED MATERIALS

MADE WITH RECYCLED MATERIALS











WARNING • ADVERTENCIA

WARNING

WARNING

click CONNECT

THEATRE

This item is compatible with any brand Click Connect car seat. Always read the instructions for your car seat. Adult height is required to 33 inches (81 cm).













D. POWELL











POLICE  
GELINA







POWELL

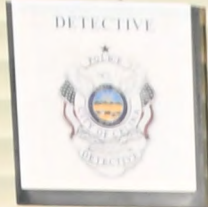

POLICE





A close-up photograph of a person's hands holding a dark grey, textured baseball cap. The cap is held in front of the person's chest. The person is wearing a dark blue uniform with a tactical vest. On their left wrist, there are two blue and black wristbands. On their right wrist, there is a black digital watch. The cap has two ventilation holes on the top and is embroidered with the text "CELINA POLICE" in white, block letters. The background is slightly blurred, showing a wooden surface and a tiled floor.

CELINA  
POLICE





J. RICE

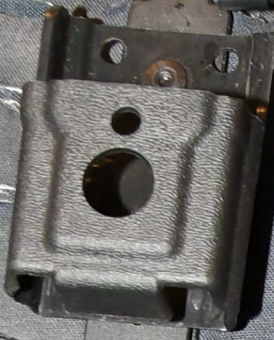











DETECTIVE



POLICE

TIM

DD  
DD

110  
110







CELINA  
POLICE





ABFO No. 2<sup>®</sup>





RI

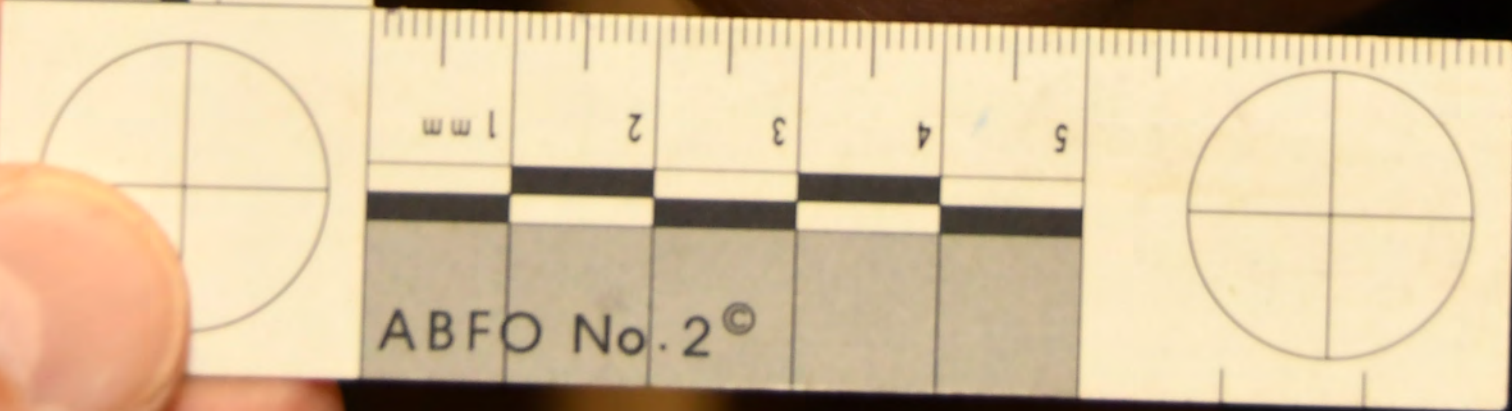

ABFO No. 2<sup>©</sup>



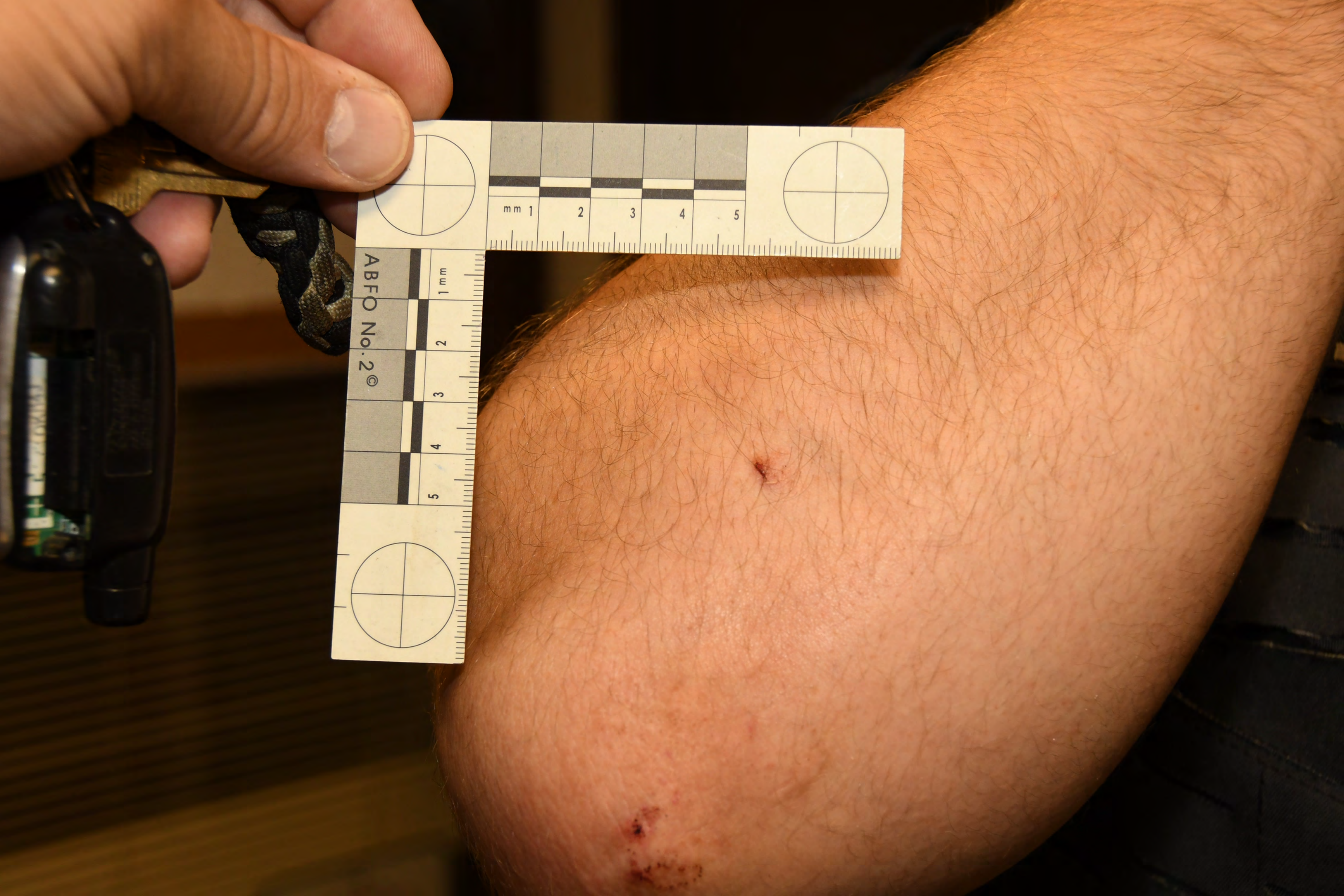

ABFO No. 2 ©

mm 1 2 3 4 5

1 mm

2

3

4

5





5

4

3

2

mm 1

1 mm

2

3

4

5

ABFO No. 2<sup>©</sup>



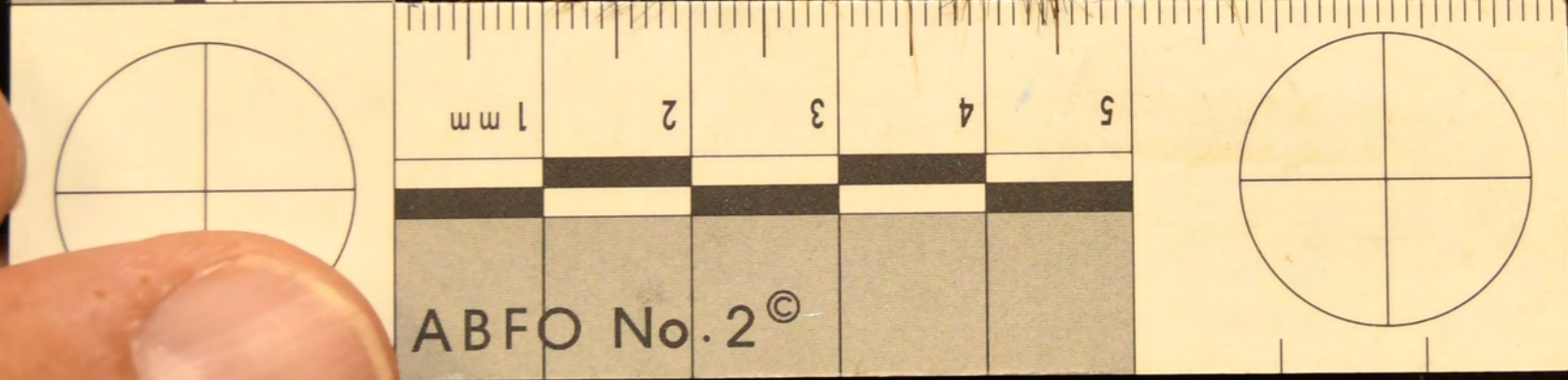

J. R.  
1991



WELCOME TO

**EASTVIEW  
PARK**





WELCOME TO  
**EASTVIEW  
PARK**





CARROLL LANE

NOT A  
THROUGH  
STREET



CARROLL LANE

NOT A  
THROUGH  
STREET



