



Ohio Attorney General's Office
Bureau of Criminal Investigation
Investigative Report



2024-1814
Officer Involved Critical Incident – 8401 South Dixie Highway,
Rudolph, Ohio 43462

Investigative Activity: Review of Records
Involves: Wood County Sheriffs Office (O), Deputy Samuel M Miller (S)
Date of Activity: 07/02/2024
Author: SA Joshua S. Rammel, #175

Narrative:

On July 2, 2024, Special Agent (SA) Josh Rammel (Rammel) reviewed Deputy Samuel Miller's (Miller) employment and disciplinary records pertaining to his employment with the Wood County Sheriff's Office (WCSO).

Miller has not had any disciplinary violations during the course of his employment with the WCSO.

Miller's unoccupied cruiser was struck by a semi on the side of the road on October 31, 2023, but Miller was not in the vehicle nor was he deemed to be at fault.

The employment and disciplinary records were attached to this investigation.

Attachments:

Attachment # 01: samuel miller WCSO disciplinary records
Attachment # 02: samuel miller WCSO employment records

This document is the property of the Ohio Bureau of Criminal Investigation and is confidential in nature. Neither the document nor its contents are to be disseminated outside your agency except as provided by law – a statute, an administrative rule, or any rule of procedure.

Incident Report

for reporting Motor Vehicle Accidents or Non-Employee Injuries

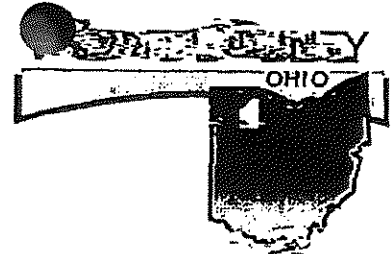

Return completed form to: Wood County Commissioners' Office
One Courthouse Square
Bowling Green, Ohio 43402

Name: Samuel Miller Date: 11/1/23

Home Address: _____

Department: Wood County Sheriff's Office Phone: 419-354-9001

TIME AND PLACE OF ACCIDENT/INCIDENT:

Date of Incident: 10/31/23 Time: 9:31 A.M. (P.M.) (Circle One)

Incident Location: Fremont Pike / LeMayne Ave access rd

Type of Incident (i.e. vehicle, fall, etc.) Vehicle crash / vehicle was not accounted.

Describe what happened. How did it happen? I parked my cruiser on the Fremont Pike over pass to slow down traffic due to a crash. My cruiser was struck by a semi.

Parties Involved I was not in the vehicle during the crash.

Name(s) Address Phone Insurance Co/Phone

If vehicles were involved, list license numbers/county number/make and model.

County Vehicle(s): 75 Dodge Durango

Other Vehicle(s): Unknown hit skip vehicle

Was a Police Report Filed? Yes No Responding Police Department _____

Was anyone cited? Yes No If yes, who? _____

Was any property damaged? Yes No If yes, what property was damaged? Wood County Sheriff's Cruiser

Witnesses: Attach witness statements. (State none, if applicable)

Name Address Phone

INJURIES:

Were you or any other party injured? Yes No

Name(s) Type of Injury Taken to Doctor Taken to Hospital (Where?)
Vehicle was not occupied. Yes No Yes No

Workers' Compensation paperwork completed? Yes No

CAUSE OF ACCIDENT:

Why did accident occur? The Driveway was covered in ice and was not marked

What could be done to prevent similar accidents? more caution when positioning vehicle's in hazardous areas.

Samuel Miller
Signature of Person Reporting Incident Date: 11/1/23

Sgt. C. Ruppel
Supervisor's Signature Date: 11/1/23

TRAFFIC CRASH REPORT

*DENOTES MANDATORY FIELD FOR SUPPLEMENT REPORT

LOCAL REPORT NUMBER *

<input checked="" type="checkbox"/> PHOTOS TAKEN	<input checked="" type="checkbox"/> OH-2	<input type="checkbox"/> OH-3	LOCAL INFORMATION POUCH #0964-23	77-689-23
<input type="checkbox"/> SECONDARY CRASH	<input type="checkbox"/> OH-1P	<input type="checkbox"/> OTHER	REPORTING AGENCY NAME * Wood County Sheriffs Office	NCCIC * 08700
			HIT/SKIP 1 - SOLVED 2 - UNSOLVED	NUMBER OF UNITS 2
			UNIT IN ERROR 98 - ANIMAL 99 - UNKNOWN	

COUNTY* 87	LOCALITY* 3	LOCATION: CITY, VILLAGE, TOWNSHIP* Troy (Township of)	CRASH DATE / TIME* 10/31/2023 21:31	CRASH SEVERITY 5
---------------	----------------	--	--	---------------------

ROUTE TYPE US	ROUTE NUMBER 20	PREFIX 1 - NORTH 2 - SOUTH 3 - EAST 4 - WEST	LOCATION ROAD NAME	ROAD TYPE	LATITUDE DECIMAL DEGREES 41.495160	CRASH SEVERITY 1 - FATAL 2 - SERIOUS INJURY SUSPECTED 3 - MINOR INJURY SUSPECTED 4 - INJURY POSSIBLE 5 - PROPERTY DAMAGE ONLY
REFERENCE	ROUTE TYPE	ROUTE NUMBER	REFERENCE ROAD NAME (ROAD, MILEPOST, HOUSE #) Lemoyne Rd	ROAD TYPE RD	LONGITUDE DECIMAL DEGREES -83.472070	

REFERENCE POINT 1 - INTERSECTION 2 - MILE POST 3 - HOUSE #	DIRECTION FROM REFERENCE 1 - NORTH 2 - SOUTH 3 - EAST 4 - WEST	ROUTE TYPE IR - INTERSTATE ROUTE (TP) US - FEDERAL US ROUTE SR - STATE ROUTE CR - NUMBERED COUNTY ROUTE TR - NUMBERED TOWNSHIP ROUTE	ROAD TYPE AL - ALLEY AV - AVENUE BL - BOULEVARD CR - CIRCLE CT - COURT DR - DRIVE HE - HEIGHTS HW - HIGHWAY LA - LANE MP - MILEPOST OV - OVAL PK - PARKWAY PI - PIKE PL - PLACE RD - ROAD SQ - SQUARE ST - STREET TE - TERRACE TL - TRAIL WA - WAY	INTERSECTION RELATED <input type="checkbox"/> WITHIN INTERSECTION OR ON APPROACH <input type="checkbox"/> WITHIN INTERCHANGE AREA NUMBER OF APPROACHES
DISTANCE FROM REFERENCE		DISTANCE UNIT OF MEASURE 1 - MILES 2 - FEET 3 - YARDS		<input type="checkbox"/> ROADWAY DIVIDED

LOCATION OF FIRST HARMFUL EVENT 1 - ON ROADWAY 2 - ON SHOULDER 3 - IN MEDIAN 4 - ON ROADSIDE 5 - ON GORE 6 - OUTSIDE TRAFFIC WAY 7 - ON RAMP 8 - OFF RAMP 9 - CROSSOVER 10 - DRIVEWAY/ALLEY ACCESS 11 - RAILWAY GRADE CROSSING 12 - SHARED USE PATHS OR TRAILS 13 - BIKE LANE 14 - TOLL BOOTH 99 - OTHER / UNKNOWN	MANNER OF CRASH COLLISION/IMPACT 1 - NOT COLLISION BETWEEN TWO MOTOR VEHICLES IN TRANSPORT 2 - REAR-END 3 - HEAD-ON 4 - REAR-TO-REAR 5 - BACKING 6 - ANGLE 7 - SIDESWIPE, SAME DIRECTION 8 - SIDESWIPE, OPPOSITE DIRECTION 9 - OTHER / UNKNOWN	DIRECTION OF TRAVEL 1 - NORTH 2 - SOUTH 3 - EAST 4 - WEST	MEDIAN TYPE 1 - DIVIDED FLUSH MEDIAN (<4 FEET) 2 - DIVIDED FLUSH MEDIAN (≥4 FEET) 3 - DIVIDED, DEPRESSED MEDIAN (ANY TYPE) 4 - DIVIDED, RAISED MEDIAN (ANY TYPE) 9 - OTHER / UNKNOWN
---	---	---	---

<input type="checkbox"/> WORK ZONE RELATED <input type="checkbox"/> WORKERS PRESENT <input type="checkbox"/> LAW ENFORCEMENT PRESENT <input type="checkbox"/> ACTIVE SCHOOL ZONE	WORK ZONE TYPE 1 - LANE CLOSURE 2 - LANE SHIFT/ CROSSOVER 3 - WORK ON SHOULDER OR MEDIAN 4 - INTERMITTENT OR MOVING WORK 5 - OTHER	LOCATION OF CRASH IN WORK ZONE 1 - BEFORE THE 1ST WORK ZONE WARNING SIGN 2 - ADVANCE WARNING AREA 3 - TRANSITION AREA 4 - ACTIVITY AREA 5 - TERMINATION AREA	CONTOUR 2	CONDITIONS 4	SURFACE 2
---	---	---	--------------	-----------------	--------------

LIGHT CONDITION 1 - DAYLIGHT 2 - DAWN/DUSK 3 - DARK - LIGHTED ROADWAY 4 - DARK - ROADWAY NOT LIGHTED 5 - DARK - UNKNOWN ROADWAY LIGHTING 9 - OTHER / UNKNOWN	WEATHER 1 - CLEAR 2 - CLOUDY 3 - FOG, SMOG, SMOKE 4 - RAIN 5 - SLEET, HAIL 6 - SNOW 7 - SEVERE CROSSWINDS 8 - BLOWING SAND, SOIL, DIRT, SNOW 9 - FREEZING RAIN OR FREEZING DRIZZLE 99 - OTHER / UNKNOWN	DIRECTION OF TRAVEL 1 - NORTH 2 - SOUTH 3 - EAST 4 - WEST	MEDIAN TYPE 1 - DIVIDED FLUSH MEDIAN (<4 FEET) 2 - DIVIDED FLUSH MEDIAN (≥4 FEET) 3 - DIVIDED, DEPRESSED MEDIAN (ANY TYPE) 4 - DIVIDED, RAISED MEDIAN (ANY TYPE) 9 - OTHER / UNKNOWN
--	---	---	---

NARRATIVE
Unit 1 traveling eastbound on US 20. Unit 1 lost control and struck Unit 2 with the rear passenger side of the trailer. Unit 1 continued eastbound and did not stop. Unit 2 was stationary on US 20 with emergency lights. Unit 2 was struck by Unit 1.

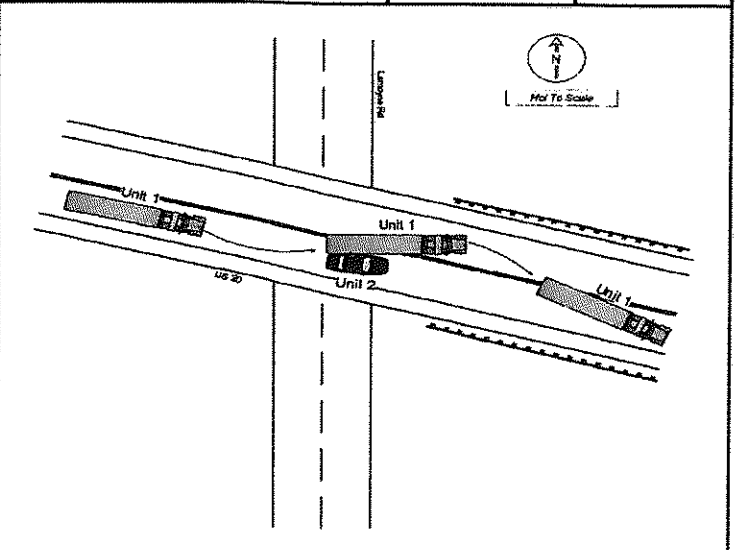

CRASH REPORTED DATE / TIME 10/31/2023 21:31	DISPATCH DATE / TIME 10/31/2023 21:31	ARRIVAL DATE / TIME 10/31/2023 21:42	SCENE CLEARED DATE / TIME 10/31/2023 22:32	REPORT TAKEN BY <input checked="" type="checkbox"/> POLICE AGENCY <input type="checkbox"/> MOTORIST
TOTAL TIME ROADWAY CLOSED 61	OTHER INVESTIGATION TIME	TOTAL MINUTES 61	OFFICER'S NAME* Villegas, Martha	CHECKED BY OFFICER'S NAME* Bonnough, Brian
		OFFICER'S BADGE NUMBER* 54	CHECKED BY OFFICER'S BADGE NUMBER* 19	
<input checked="" type="checkbox"/> SUPPLEMENT (CORRECTION OR ADDITION TO AN EXISTING REPORT SENT TO ODPS)				

87-689-23

OWNER

UNIT # 1 OWNER NAME: LAST, FIRST, MIDDLE (SAME AS DRIVER) OWNER PHONE: INCLUDE AREA CODE (SAME AS DRIVER)

OWNER ADDRESS: STREET, CITY, STATE, ZIP (SAME AS DRIVER)

COMMERCIAL CARRIER: NAME, ADDRESS, CITY, STATE, ZIP COMMERCIAL CARRIER PHONE: INCLUDE AREA CODE

DAMAGE

DAMAGE SCALE

9 1 - NONE 3 - FUNCTIONAL DAMAGE
 2 - MINOR DAMAGE 4 - DISABLING DAMAGE
 9 - UNKNOWN

VEHICLE

LP STATE _____ LICENSE PLATE # _____ VEHICLE IDENTIFICATION # _____ VEHICLE YEAR _____ VEHICLE MAKE _____

INSURANCE VERIFIED INSURANCE COMPANY _____ INSURANCE POLICY # _____ COLOR _____ VEHICLE MODEL _____

DAMAGED AREA(S)
 INDICATE ALL THAT APPLY

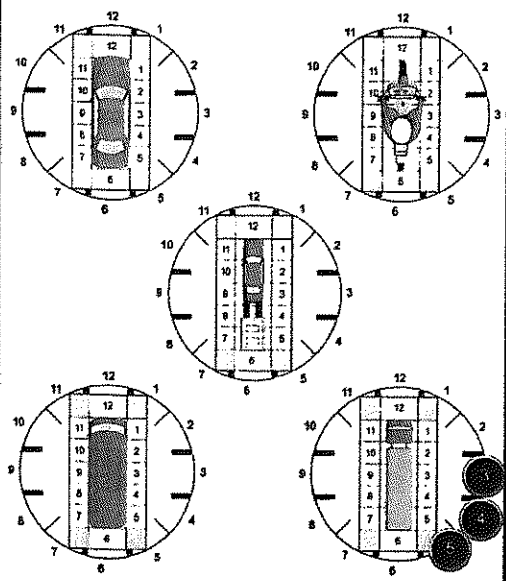

TYPE OF USE COMMERCIAL GOVERNMENT IN EMERGENCY RESPONSE

US DOT # _____ **TOWED BY: COMPANY NAME** _____

INTERLOCK DEVICE EQUIPPED HIT/SKIP UNIT **# OCCUPANTS** _____

VEHICLE WEIGHT GVWR/GCWR
 1 - ≤ 10K LBS.
 2 - 10,001 - 26K LBS.
 3 - > 26K LBS.

HAZARDOUS MATERIAL
 MATERIAL RELEASED **CLASS #** _____ **PLACARD ID #** _____
 PLACARD

UNIT TYPE 15

1 - PASSENGER CAR 6 - VAN (9-15 SEATS) 12 - GOLF CART 18 - LIMO (LIVERY VEHICLE) 23 - PEDESTRIAN/SKATER
 2 - PASSENGER VAN (MINIVAN) 7 - MOTORCYCLE 2-WHEELED 13 - SNOWMOBILE 19 - BUS (16+ PASSENGERS) 24 - WHEELCHAIR (ANY TYPE)
 3 - SPORT UTILITY VEHICLE 8 - MOTORCYCLE 3-WHEELED 14 - SINGLE UNIT TRUCK 20 - OTHER VEHICLE 25 - OTHER NON-MOTORIST
 4 - PICK UP 9 - AUTOCYCLE 15 - SEMI-TRACTOR 21 - HEAVY EQUIPMENT 26 - BICYCLE
 5 - CARGO VAN 10 - MOPED OR MOTORIZED BICYCLE 16 - FARM EQUIPMENT 22 - ANIMAL WITH RIDER OR ANIMAL-DRAWN VEHICLE 27 - TRAIN
 11 - ALL TERRAIN VEHICLE (ATV/UTV) 17 - MOTORHOME 99 - UNKNOWN OR HIT/SKIP

OF TRAILING UNITS 1

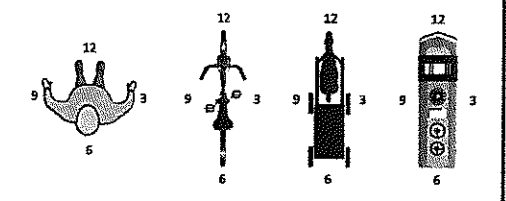

WAS VEHICLE OPERATING IN AUTONOMOUS MODE WHEN CRASH OCCURRED? 9

0 - NO AUTOMATION 3 - CONDITIONAL AUTOMATION 9 - UNKNOWN
 1 - DRIVER ASSISTANCE 4 - HIGH AUTOMATION
 2 - PARTIAL AUTOMATION 5 - FULL AUTOMATION

NO DAMAGE [0] UNDERCARRIAGE [14]
 TOP [13] ALL AREAS [15]
 UNIT NOT AT SCENE [16]

SPECIAL FUNCTION 7

1 - NONE 6 - BUS - CHARTER/TOUR 11 - FIRE 16 - FARM 21 - MAIL CARRIER
 2 - TAXI 7 - BUS - INTERCITY 12 - MILITARY 17 - MOWING 99 - OTHER / UNKNOWN
 3 - ELECTRONIC RIDE SHARING 8 - BUS - SHUTTLE 13 - POLICE 18 - SNOW REMOVAL
 4 - SCHOOL TRANSPORT 9 - BUS - OTHER 14 - PUBLIC UTILITY 19 - TOWING
 5 - BUS - TRANSIT/COMMUTER 10 - AMBULANCE 15 - CONSTRUCTION EQUIP. 20 - SAFETY SERVICE PATROL

CARGO BODY TYPE 99

1 - NO CARGO BODY TYPE / NOT APPLICABLE 4 - LOGGING 7 - GRAIN/CHIPS/GRAVEL 11 - DUMP 99 - OTHER / UNKNOWN
 2 - BUS 5 - INTERMODAL CONTAINER CHASSIS 8 - POLE 12 - CONCRETE MIXER
 3 - VEHICLE TOWING ANOTHER MOTOR VEHICLE 6 - CARGOVAN / ENCLOSED BOX 9 - CARGO TANK 13 - AUTO TRANSPORTER
 10 - FLAT BED 14 - GARBAGE/REFUSE

VEHICLE DEFECTS 99

1 - TURN SIGNALS 4 - BRAKES 7 - WORN OR SLICK TIRES 9 - MOTOR TROUBLE 99 - OTHER / UNKNOWN
 2 - HEAD LAMPS 5 - STEERING 8 - TRAILER EQUIPMENT DEFECTIVE 10 - DISABLED FROM PRIOR ACCIDENT
 3 - TAIL LAMPS 6 - TIRE BLOWOUT

NON-MOTORIST LOCATION 3

1 - INTERSECTION - MARKED CROSSWALK 4 - MIDBLOCK - MARKED CROSSWALK 7 - SHOULDER/ROADSIDE 10 - DRIVEWAY ACCESS 99 - OTHER / UNKNOWN
 2 - INTERSECTION - UNMARKED CROSSWALK 5 - TRAVEL LANE - OTHER LOCATION 8 - SIDEWALK 11 - SHARED USE PATHS OR TRAILS
 3 - INTERSECTION - OTHER 6 - BICYCLE LANE 9 - MEDIAN/CROSSING ISLAND 12 - FIRST RESPONDER AT INCIDENT SCENE

INITIAL POINT OF CONTACT 4

0 - NO DAMAGE 14 - UNDERCARRIAGE
 1-12 - REFER TO UNIT DIAGRAM 15 - VEHICLE NOT AT SCENE
 99 - UNKNOWN
 13 - TOP

ACTION 3

1 - NON-CONTACT 1 - STRAIGHT AHEAD 9 - LEAVING TRAFFIC LANE 15 - WALKING, RUNNING, JOGGING, PLAYING 21 - STANDING OUTSIDE DISABLED VEHICLE
 2 - NON-COLLISION 2 - BACKING 10 - PARKED 16 - WORKING 99 - OTHER / UNKNOWN
 3 - STRIKING 3 - CHANGING LANES 11 - SLOWING OR STOPPED IN TRAFFIC 17 - PUSHING VEHICLE 18 - APPROACHING OR LEAVING VEHICLE
 4 - STRUCK 4 - OVERTAKING/PASSING 12 - DRIVERLESS 19 - STANDING
 5 - BOTH STRIKING & STRUCK 5 - MAKING RIGHT TURN 13 - NEGOTIATING A CURVE 20 - OTHER NON-MOTORIST
 6 - MAKING LEFT TURN 7 - MAKING U-TURN 14 - ENTERING OR CROSSING SPECIFIED LOCATION
 8 - ENTERING TRAFFIC LANE 8 - FOLLOWING TOO CLOSE /ACDA 18 - OPERATING DEFECTIVE EQUIPMENT 23 - OPENING DOOR INTO ROADWAY
 9 - IMPROPER LANE CHANGE 9 - IMPROPER START FROM A PARKED POSITION 19 - LOAD SHIFTING /FALLING/SPILLING 99 - OTHER IMPROPER ACTION
 10 - IMPROPER PASSING 14 - STOPPED OR PARKED ILLEGALLY 20 - IMPROPER CROSSING 21 - LYING IN ROADWAY
 11 - DROVE OFF ROAD 15 - SWERVING TO AVOID 22 - NOT DISCERNIBLE
 12 - IMPROPER BACKING 16 - WRONG WAY 17 - VISION OBSTRUCTION

TRAFFIC

TRAFFICWAY FLOW 2

1 - ONE-WAY
 2 - TWO-WAY

TRAFFIC CONTROL 6

1 - ROUNDABOUT 4 - STOP SIGN
 2 - SIGNAL 5 - YIELD SIGN
 3 - FLASHER 6 - NO CONTROL

CONTRIBUTING CIRCUMSTANCES 5

1 - NONE 8 - FOLLOWING TOO CLOSE /ACDA 13 - IMPROPER START FROM A PARKED POSITION 18 - OPERATING DEFECTIVE EQUIPMENT 23 - OPENING DOOR INTO ROADWAY
 2 - FAILURE TO YIELD 9 - IMPROPER LANE CHANGE 14 - STOPPED OR PARKED ILLEGALLY 19 - LOAD SHIFTING /FALLING/SPILLING 99 - OTHER IMPROPER ACTION
 3 - RAN RED LIGHT 10 - IMPROPER PASSING 15 - SWERVING TO AVOID 20 - IMPROPER CROSSING 21 - LYING IN ROADWAY
 4 - RAN STOP SIGN 11 - DROVE OFF ROAD 16 - WRONG WAY 22 - NOT DISCERNIBLE
 5 - UNSAFE SPEED 12 - IMPROPER BACKING 17 - VISION OBSTRUCTION

OF THROUGH LANES ON ROAD 2

RAIL GRADE CROSSING 1

1 - NOT INVOLVED
 2 - INVOLVED-ACTIVE CROSSING
 3 - INVOLVED-PASSIVE CROSSING

SEQUENCE OF EVENTS

1 11 1 - OVERTURN/Rollover 7 - SEPARATION OF UNITS **EVENTS** 12 - DOWNHILL RUNAWAY 19 - ANIMAL - OTHER 23 - STRUCK BY FALLING, SHIFTING CARGO OR ANYTHING SET IN MOTION BY A MOTOR VEHICLE
 2 99 2 - FIRE/EXPLOSION 8 - RAN OFF ROAD RIGHT 13 - OTHER NON-COLLISION 20 - MOTOR VEHICLE IN TRANSPORT
 3 - IMMERSION 9 - RAN OFF ROAD LEFT 14 - PEDESTRIAN 21 - PARKED MOTOR VEHICLE
 4 - JACKKNIFE 10 - CROSS MEDIAN 15 - PEDALCYCLE 22 - WORK ZONE MAINTENANCE EQUIPMENT
 5 - CARGO / EQUIPMENT LOSS OR SHIFT 11 - CROSS CENTERLINE - OPPOSITE DIRECTION OF TRAVEL 16 - RAILWAY VEHICLE
 6 - EQUIPMENT FAILURE 12 - IMPROPER BACKING 17 - ANIMAL - FARM 18 - ANIMAL - DEER

UNIT / NON-MOTORIST DIRECTION

FROM 4 TO 3

1 - NORTH 5 - NORTHEAST
 2 - SOUTH 6 - NORTHWEST
 3 - EAST 7 - SOUTHEAST
 4 - WEST 8 - SOUTHWEST
 9 - OTHER / UNKNOWN

COLLISION WITH FIXED OBJECT - STRUCK

25 - IMPACT ATTENUATOR / CRASH CUSHION 31 - GUARDRAIL END 38 - OVERHEAD SIGN POST 45 - EMBANKMENT 52 - BUILDING
 26 - BRIDGE OVERHEAD STRUCTURE 32 - PORTABLE BARRIER 39 - LIGHT / LUMINARIES SUPPORT 46 - FENCE 53 - TUNNEL
 27 - BRIDGE PIER OR ABUTMENT 33 - MEDIAN CABLE BARRIER 40 - UTILITY POLE 47 - MAILBOX 54 - OTHER FIXED OBJECT
 28 - BRIDGE PARAPET 34 - MEDIAN GUARDRAIL BARRIER 41 - OTHER POST, POLE OR SUPPORT 48 - TREE 99 - OTHER / UNKNOWN
 29 - BRIDGE RAIL 35 - MEDIAN CONCRETE BARRIER 42 - CULVERT 49 - FIRE HYDRANT 50 - WORK ZONE MAINTENANCE EQUIPMENT
 30 - GUARDRAIL FACE 36 - MEDIAN OTHER BARRIER 43 - CURB 51 - WALL

UNIT SPEED _____ **DETECTED SPEED** 3

POSTED SPEED _____

1 - STATED / ESTIMATED SPEED
 2 - CALCULATED / EDR
 3 - UNDETERMINED

FIRST HARMFUL EVENT 1 **MOST HARMFUL EVENT** 1

UNIT # 2 **OWNER NAME:** LAST, FIRST, MIDDLE (☐ SAME AS DRIVER)
OF COMMISSIONERS, WOOD COUNTY BOARD
OWNER ADDRESS: STREET, CITY, STATE, ZIP (☐ SAME AS DRIVER)
1 COURTHOUSE SQUARE, BOWLING GREEN, OH, 43402
COMMERCIAL CARRIER: NAME, ADDRESS, CITY, STATE, ZIP
OWNER PHONE: INCLUDE AREA CODE (☐ SAME AS DRIVER)
419-354-9000

DAMAGE
DAMAGE SCALE
 1 - NONE 3 - FUNCTIONAL DAMAGE
 2 - MINOR DAMAGE 4 - DISABLING DAMAGE
 9 - UNKNOWN
4

LP STATE OH **LICENSE PLATE #** W75 **VEHICLE IDENTIFICATION #** 1C4RDJFG7KC792994 **VEHICLE YEAR** 2019 **VEHICLE MAKE** DODGE
INSURANCE VERIFIED **INSURANCE COMPANY** COUNTY RISK SHARING AUTHO **INSURANCE POLICY #** 0960 **COLOR** BLK **VEHICLE MODEL** DURANGO

DAMAGED AREA(S)
 INDICATE ALL THAT APPLY

TYPE OF USE
 COMMERCIAL GOVERNMENT IN EMERGENCY RESPONSE
 INTERLOCK DEVICE EQUIPPED HIT/SKIP UNIT **# OCCUPANTS** _____ **US DOT #** _____
VEHICLE WEIGHT GVWR/GCWR
 1 - ≤10K LBS.
 2 - 10.001 - 26K LBS.
 3 - > 26K LBS.
TOWED BY: COMPANY NAME SHANE'S TOWING
HAZARDOUS MATERIAL
 MATERIAL RELEASED PLACARD **CLASS #** _____ **PLACARD ID #** _____

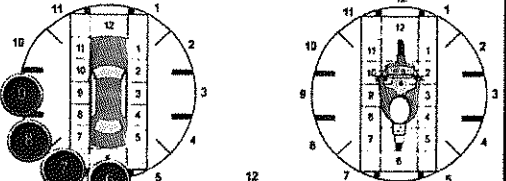

UNIT TYPE 1 - PASSENGER CAR 6 - VAN (9-15 SEATS) 12 - GOLF CART 18 - LIMO (LIVERY VEHICLE) 23 - PEDESTRIAN/SKATER
 2 - PASSENGER VAN (MINIVAN) 7 - MOTORCYCLE 2-WHEELED 13 - SNOWMOBILE 19 - BUS (16+ PASSENGERS) 24 - WHEELCHAIR (ANY TYPE)
 3 - SPORT UTILITY VEHICLE 8 - MOTORCYCLE 3-WHEELED 14 - SINGLE UNIT TRUCK 20 - OTHER VEHICLE 25 - OTHER NON-MOTORIST
 4 - PICK UP 9 - AUTOCYCLE 15 - SEMI-TRACTOR 21 - HEAVY EQUIPMENT 26 - BICYCLE
 5 - CARGO VAN 10 - MOPED OR MOTORIZED BICYCLE 16 - FARM EQUIPMENT 22 - ANIMAL WITH RIDER OR ANIMAL-DRAWN VEHICLE 27 - TRAIN
 11 - ALL TERRAIN VEHICLE (ATV/UTV) 17 - MOTORHOME 99 - UNKNOWN OR HIT/SKIP
of TRAILING UNITS _____

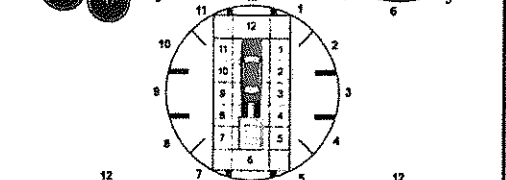

WAS VEHICLE OPERATING IN AUTONOMOUS MODE WHEN CRASH OCCURRED?
 0 - NO AUTOMATION 3 - CONDITIONAL AUTOMATION 9 - UNKNOWN
 1 - DRIVER ASSISTANCE 4 - HIGH AUTOMATION
2
 1 - YES 2 - NO 9 - OTHER / UNKNOWN **AUTONOMOUS 2 - PARTIAL AUTOMATION 5 - FULL AUTOMATION**

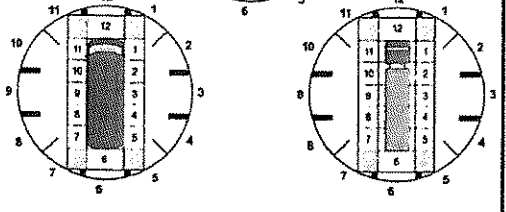

SPECIAL FUNCTION 1 - NONE 6 - BUS - CHARTER/TOUR 11 - FIRE 16 - FARM 21 - MAIL CARRIER
 2 - TAXI 7 - BUS - INTERCITY 12 - MILITARY 17 - MOWING 99 - OTHER / UNKNOWN
 3 - ELECTRONIC RIDE SHARING 8 - BUS - SHUTTLE 13 - POLICE 18 - SNOW REMOVAL
 4 - SCHOOL TRANSPORT 9 - BUS - OTHER 14 - PUBLIC UTILITY 19 - TOWING
 5 - BUS - TRANSIT/COMMUTER 10 - AMBULANCE 15 - CONSTRUCTION EQUIP. 20 - SAFETY SERVICE PATROL

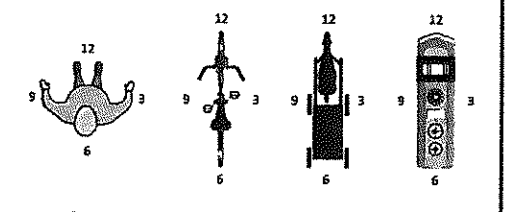

CARGO BODY TYPE 1 - NO CARGO BODY TYPE / NOT APPLICABLE 4 - LOGGING 7 - GRAIN/CHIPS/GRAVEL 11 - DUMP 99 - OTHER / UNKNOWN
 2 - BUS 5 - INTERMODAL CONTAINER CHASSIS 8 - POLE 12 - CONCRETE MIXER
 3 - VEHICLE TOWING ANOTHER MOTOR VEHICLE 6 - CARGOVAN / ENCLOSED BOX 9 - CARGO TANK 13 - AUTO TRANSPORTER
 10 - FLAT BED 14 - GARBAGE/REFUSE

NO DAMAGE [0] UNDERCARRIAGE [14]
 TOP [13] ALL AREAS [15]
 UNIT NOT AT SCENE [16]

VEHICLE DEFECTS 1 - TURN SIGNALS 4 - BRAKES 7 - WORN OR SLICK TIRES 9 - MOTOR TROUBLE 99 - OTHER / UNKNOWN
 2 - HEAD LAMPS 5 - STEERING 8 - TRAILER EQUIPMENT DEFECTIVE 10 - DISABLED FROM PRIOR ACCIDENT

NON-MOTORIST LOCATION 1 - INTERSECTION - MARKED CROSSWALK 4 - MIDBLOCK - MARKED CROSSWALK 7 - SHOULDER/ROADSIDE 10 - DRIVEWAY ACCESS 99 - OTHER / UNKNOWN
 2 - INTERSECTION - UNMARKED CROSSWALK 5 - TRAVEL LANE - OTHER LOCATION 8 - SIDEWALK 11 - SHARED USE PATHS OR TRAILS
 3 - INTERSECTION - OTHER 6 - BICYCLE LANE 9 - MEDIAN/CROSSING ISLAND 12 - FIRST RESPONDER AT INCIDENT SCENE

INITIAL POINT OF CONTACT
 0 - NO DAMAGE 14 - UNDERCARRIAGE
 1-12 - REFER TO UNIT DIAGRAM 15 - VEHICLE NOT AT SCENE
 13 - TOP 99 - UNKNOWN
7

ACTION 1 - NON-CONTACT 1 - STRAIGHT AHEAD 9 - LEAVING TRAFFIC LANE 15 - WALKING, RUNNING, JOGGING, PLAYING 21 - STANDING OUTSIDE DISABLED VEHICLE
 2 - NON-COLLISION 2 - BACKING 10 - PARKED 16 - WORKING 99 - OTHER / UNKNOWN
 3 - STRIKING 3 - CHANGING LANES 11 - SLOWING OR STOPPED IN TRAFFIC 17 - PUSHING VEHICLE 18 - APPROACHING OR LEAVING VEHICLE
 4 - STRUCK 4 - OVERTAKING/PASSING 5 - MAKING RIGHT TURN 12 - DRIVERLESS 13 - NEGOTIATING A CURVE 19 - STANDING 20 - OTHER NON-MOTORIST
 5 - BOTH STRIKING & STRUCK 6 - MAKING LEFT TURN 13 - ENTERING OR CROSSING SPECIFIED LOCATION
 9 - OTHER / UNKNOWN 8 - ENTERING TRAFFIC LANE 14 - ENTERING OR CROSSING SPECIFIED LOCATION

TRAFFICWAY FLOW 1 - ONE-WAY 2 - TWO-WAY **2**
TRAFFIC CONTROL 1 - ROUNDABOUT 4 - STOP SIGN 2 - SIGNAL 5 - YIELD SIGN 3 - FLASHER 6 - NO CONTROL **6**

CONTRIBUTING CIRCUMSTANCES 1 - NONE 8 - FOLLOWING TOO CLOSE /ACDA 13 - IMPROPER START FROM A PARKED POSITION 18 - OPERATING DEFECTIVE EQUIPMENT 23 - OPENING DOOR INTO ROADWAY
 2 - FAILURE TO YIELD 9 - IMPROPER LANE CHANGE 14 - STOPPED OR PARKED ILLEGALLY 19 - LOAD SHIFTING /FALLING/SPILLING 99 - OTHER IMPROPER ACTION
 3 - RAN RED LIGHT 10 - IMPROPER PASSING 15 - SWERVING TO AVOID 20 - IMPROPER CROSSING 22 - LYING IN ROADWAY
 4 - RAN STOP SIGN 11 - DROVE OFF ROAD 16 - WRONG WAY 21 - LYMING IN ROADWAY
 5 - UNSAFE SPEED 12 - IMPROPER BACKING 17 - VISION OBSTRUCTION 22 - NOT DISCERNIBLE
1

OF THROUGH LANES ON ROAD **2**
RAIL GRADE CROSSING 1 - NOT INVOLVED 2 - INVOLVED-ACTIVE CROSSING 3 - INVOLVED-PASSIVE CROSSING **1**

SEQUENCE OF EVENTS 1 - OVERTURN/ROLLOVER 7 - SEPARATION OF UNITS 12 - DOWNHILL RUNAWAY 19 - ANIMAL - OTHER 23 - STRUCK BY FALLING, SHIFTING CARGO OR ANYTHING SET IN MOTION BY A MOTOR VEHICLE
 2 - FIRE/EXPLOSION 8 - RAN OFF ROAD RIGHT 13 - OTHER NON-COLLISION 20 - MOTOR VEHICLE IN TRANSPORT
 3 - IMMERSION 9 - RAN OFF ROAD LEFT 14 - PEDESTRIAN 21 - PARKED MOTOR VEHICLE
 4 - JACKKNIFE 10 - CROSS MEDIAN 15 - PEDALCYCLE 22 - WORK ZONE MAINTENANCE EQUIPMENT
 5 - CARGO / EQUIPMENT LOSS OR SHIFT 11 - CROSS CENTERLINE - OPPOSITE DIRECTION OF TRAVEL 16 - RAILWAY VEHICLE 23 - STRUCK BY FALLING, SHIFTING CARGO OR ANYTHING SET IN MOTION BY A MOTOR VEHICLE
 6 - EQUIPMENT FAILURE 12 - IMPROPER BACKING 17 - VISION OBSTRUCTION 22 - NOT DISCERNIBLE

UNIT / NON-MOTORIST DIRECTION
 1 - NORTH 5 - NORTHEAST
 2 - SOUTH 6 - NORTHWEST
 3 - EAST 7 - SOUTHEAST
 4 - WEST 8 - SOUTHWEST
 9 - OTHER / UNKNOWN

COLLISION WITH FIXED OBJECT - STRUCK
 25 - IMPACT ATTENUATOR / CRASH CUSHION 31 - GUARDRAIL END 38 - OVERHEAD SIGN POST 45 - EMBANKMENT
 26 - BRIDGE OVERHEAD STRUCTURE 32 - PORTABLE BARRIER 39 - LIGHT / LUMINARIES SUPPORT 46 - FENCE
 27 - BRIDGE PIER OR ABUTMENT 33 - MEDIAN CABLE BARRIER 40 - UTILITY POLE 47 - MAILBOX
 28 - BRIDGE PARAPET 34 - MEDIAN GUARDRAIL BARRIER 41 - OTHER POST, POLE OR SUPPORT 48 - TREE
 29 - BRIDGE RAIL 35 - MEDIAN CONCRETE BARRIER 42 - CULVERT 49 - FIRE HYDRANT
 30 - GUARDRAIL FACE 36 - MEDIAN OTHER BARRIER 43 - CURB 50 - WORK ZONE MAINTENANCE EQUIPMENT
 37 - TRAFFIC SIGN POST 44 - DITCH 51 - WALL

UNIT SPEED _____ **DETECTED SPEED** 1 - STATED / ESTIMATED SPEED
 2 - CALCULATED / EDR
 3 - UNDETERMINED
POSTED SPEED _____



MOTORIST / Non-MOTORIST

LOCAL REPORT NUMBER

87-689-23

UNIT # 1	NAME: LAST, FIRST, MIDDLE				DATE OF BIRTH		AGE	GENDER U	
ADDRESS: STREET, CITY, STATE, ZIP , OH					CONTACT PHONE - INCLUDE AREA CODE				
INJURIES	INJURED TAKEN BY 9	EMS AGENCY (NAME)	INJURED TAKEN TO: MEDICAL FACILITY (NAME, CITY)	SAFETY EQUIPMENT USED 99	<input type="checkbox"/> DOT-COMPLIANT <input type="checkbox"/> MC HELMET	SEATING POSITION 1	AIR BAG USAGE 9	EJECTION 1	TRAPPED 1
OL STATE	OPERATOR LICENSE NUMBER	OFFENSE CHARGED		LOCAL CODE <input type="checkbox"/>	OFFENSE DESCRIPTION			CITATION NUMBER	
OL CLASS	ENDORSEMENT	RESTRICTION SELECT UP TO 3	DRIVER DISTRACTED BY	ALCOHOL / DRUG SUSPECTED <input type="checkbox"/> ALCOHOL <input type="checkbox"/> MARIJUANA <input type="checkbox"/> OTHER DRUG	CONDITION 9	ALCOHOL TEST STATUS TYPE VALUE		DRUG TEST(S) STATUS TYPE RESULTS SELECT UP TO 4	
						1	1	1	1

UNIT #	NAME: LAST, FIRST, MIDDLE				DATE OF BIRTH		AGE	GENDER	
ADDRESS: STREET, CITY, STATE, ZIP					CONTACT PHONE - INCLUDE AREA CODE				
INJURIES	INJURED TAKEN BY	EMS AGENCY (NAME)	INJURED TAKEN TO: MEDICAL FACILITY (NAME, CITY)	SAFETY EQUIPMENT USED	<input type="checkbox"/> DOT-COMPLIANT <input type="checkbox"/> MC HELMET	SEATING POSITION	AIR BAG USAGE	EJECTION	TRAPPED
OL STATE	OPERATOR LICENSE NUMBER	OFFENSE CHARGED		LOCAL CODE <input type="checkbox"/>	OFFENSE DESCRIPTION			CITATION NUMBER	
OL CLASS	ENDORSEMENT	RESTRICTION SELECT UP TO 3	DRIVER DISTRACTED BY	ALCOHOL / DRUG SUSPECTED <input type="checkbox"/> ALCOHOL <input type="checkbox"/> MARIJUANA <input type="checkbox"/> OTHER DRUG	CONDITION	ALCOHOL TEST STATUS TYPE VALUE		DRUG TEST(S) STATUS TYPE RESULTS SELECT UP TO 4	

UNIT #	NAME: LAST, FIRST, MIDDLE				DATE OF BIRTH		AGE	GENDER	
ADDRESS: STREET, CITY, STATE, ZIP					CONTACT PHONE - INCLUDE AREA CODE				
INJURIES	INJURED TAKEN BY	EMS AGENCY (NAME)	INJURED TAKEN TO: MEDICAL FACILITY (NAME, CITY)	SAFETY EQUIPMENT USED	<input type="checkbox"/> DOT-COMPLIANT <input type="checkbox"/> MC HELMET	SEATING POSITION	AIR BAG USAGE	EJECTION	TRAPPED
OL STATE	OPERATOR LICENSE NUMBER	OFFENSE CHARGED		LOCAL CODE <input type="checkbox"/>	OFFENSE DESCRIPTION			CITATION NUMBER	
OL CLASS	ENDORSEMENT	RESTRICTION SELECT UP TO 3	DRIVER DISTRACTED BY	ALCOHOL / DRUG SUSPECTED <input type="checkbox"/> ALCOHOL <input type="checkbox"/> MARIJUANA <input type="checkbox"/> OTHER DRUG	CONDITION	ALCOHOL TEST STATUS TYPE VALUE		DRUG TEST(S) STATUS TYPE RESULTS SELECT UP TO 4	

INJURIES	SEATING POSITION	AIR BAG	OL CLASS	OL RESTRICTION(S)	DRIVER DISTRACTION	TEST STATUS
1 - FATAL	1 - FRONT - LEFT SIDE (MOTORCYCLE DRIVER)	1 - NOT DEPLOYED	1 - CLASS A	1 - ALCOHOL INTERLOCK DEVICE	1 - NOT DISTRACTED	1 - NONE GIVEN
2 - SUSPECTED SERIOUS INJURY	2 - FRONT - MIDDLE	2 - DEPLOYED FRONT	2 - CLASS B	2 - CDL INTRASTATE ONLY	2 - MANUALLY OPERATING AN ELECTRONIC COMMUNICATION DEVICE (TEXTING, TYPING, DIALING)	2 - TEST REFUSED
3 - SUSPECTED MINOR INJURY	3 - FRONT - RIGHT SIDE	3 - DEPLOYED SIDE	3 - CLASS C	3 - CORRECTIVE LENSES	3 - TALKING ON HANDS-FREE COMMUNICATION DEVICE	3 - TEST GIVEN, CONTAMINATED SAMPLE / UNUSABLE
4 - POSSIBLE INJURY	4 - SECOND - LEFT SIDE (MOTORCYCLE PASSENGER)	4 - DEPLOYED BOTH FRONT/SIDE	4 - REGULAR CLASS (OHIO = D)	4 - FARM WAIVER	4 - TALKING ON HAND-HELD COMMUNICATION DEVICE	4 - TEST GIVEN, RESULTS KNOWN
5 - NO APPARENT INJURY	5 - SECOND - MIDDLE	5 - NOT APPLICABLE	5 - M/C MOPED ONLY	5 - EXCEPT CLASS A BUS & CLASS B BUS	5 - OTHER ACTIVITY WITH AN ELECTRONIC DEVICE	5 - TEST GIVEN, RESULTS UNKNOWN
	6 - SECOND - RIGHT SIDE	9 - DEPLOYMENT UNKNOWN	6 - NO VALID OL	6 - EXCEPT TRACTOR-TRAILER	6 - PASSENGER	
	7 - THIRD - LEFT SIDE (MOTORCYCLE SIDE CAR)	EJECTION		7 - EXCEPT TRACTOR-TRAILER	7 - OTHER DISTRACTION INSIDE THE VEHICLE	ALCOHOL TEST TYPE
	8 - THIRD - MIDDLE	1 - NOT EJECTED		8 - INTERMEDIATE LICENSE RESTRICTIONS	8 - OTHER DISTRACTION OUTSIDE THE VEHICLE	1 - NONE
	9 - THIRD - RIGHT SIDE	2 - PARTIALLY EJECTED	OL ENDORSEMENT	9 - LEARNER'S PERMIT RESTRICTIONS	9 - OTHER / UNKNOWN	2 - BLOOD
	10 - SLEEPER SECTION OF TRUCK CAB	3 - TOTALLY EJECTED	H - HAZMAT	10 - LIMITED TO DAYLIGHT ONLY		3 - URINE
	11 - PASSENGER IN OTHER ENCLOSED CARGO AREA (NON-TRAILING UNIT, BUS, PICK-UP WITH CAP)	4 - NOT APPLICABLE	M - MOTORCYCLE	11 - LIMITED TO EMPLOYMENT ONLY		4 - BREATH
	12 - PASSENGER IN UNENCLOSED CARGO AREA	TRAPPED		12 - LIMITED - OTHER		5 - OTHER
	13 - TRAILING UNIT	1 - NOT TRAPPED	P - PASSENGER	13 - MECHANICAL DEVICES (SPECIAL BRAKES, HAND CONTROLS, OR OTHER ADAPTIVE DEVICES)		DRUG TEST TYPE
	14 - RIDING ON VEHICLE EXTERIOR	2 - EXTRICATED BY MECHANICAL MEANS	N - TANKER	14 - MILITARY VEHICLES ONLY		1 - NONE
	15 - (NON-TRAILING UNIT) NON-MOTORIST	3 - FREED BY NON-MECHANICAL MEANS	Q - MOTOR SCOOTER	15 - MOTOR VEHICLES WITHOUT AIR BRAKES		2 - BLOOD
	99 - OTHER / UNKNOWN		R - THREE-WHEEL MOTORCYCLE	16 - OUTSIDE MIRROR		3 - URINE
SAFETY EQUIPMENT			S - SCHOOL BUS	17 - PROSTHETIC AID		4 - OTHER
1 - NONE USED			T - DOUBLE & TRIPLE TRAILERS	18 - OTHER		DRUG TEST RESULT(S)
2 - SHOULDER BELT ONLY USED			X - TANKER / HAZMAT			1 - AMPHETAMINES
3 - LAP BELT ONLY USED						2 - BARBITURATES
4 - SHOULDER & LAP BELT USED						3 - BENZODIAZEPINES
5 - CHILD RESTRAINT SYSTEM - FORWARD FACING						4 - CANNABINOIDS
6 - CHILD RESTRAINT SYSTEM - REAR FACING						5 - COCAINE
7 - BOOSTER SEAT						6 - OPIATES / OPIOIDS
8 - HELMET USED						7 - OTHER
9 - PROTECTIVE PADS USED (ELBOWS, KNEES, ETC)						8 - NEGATIVE RESULTS
10 - REFLECTIVE CLOTHING						
11 - LIGHTING - PEDESTRIAN / BICYCLE ONLY						
99 - OTHER / UNKNOWN						



OCCUPANT / WITNESS ADDENDUM

LOCAL REPORT NUMBER

87-689-23

OCCUPANT	UNIT #	NAME: LAST, FIRST, MIDDLE			DATE OF BIRTH	AGE	GENDER			
	ADDRESS: STREET, CITY, STATE, ZIP				CONTACT PHONE - INCLUDE AREA CODE					
	INJURIES	INJURED TAKEN BY	EMS AGENCY (NAME)	INJURED TAKEN TO: MEDICAL FACILITY (NAME, CITY)	SAFETY EQUIPMENT	<input type="checkbox"/> DOT-COMPLIANT MC HELMET	SEATING POSITION	AIR BAG USAGE	EJECTION	TRAPPED
OCCUPANT	UNIT #	NAME: LAST, FIRST, MIDDLE			DATE OF BIRTH	AGE	GENDER			
	ADDRESS: STREET, CITY, STATE, ZIP				CONTACT PHONE - INCLUDE AREA CODE					
	INJURIES	INJURED TAKEN BY	EMS AGENCY (NAME)	INJURED TAKEN TO: MEDICAL FACILITY (NAME, CITY)	SAFETY EQUIPMENT	<input type="checkbox"/> DOT-COMPLIANT MC HELMET	SEATING POSITION	AIR BAG USAGE	EJECTION	TRAPPED
OCCUPANT	UNIT #	NAME: LAST, FIRST, MIDDLE			DATE OF BIRTH	AGE	GENDER			
	ADDRESS: STREET, CITY, STATE, ZIP				CONTACT PHONE - INCLUDE AREA CODE					
	INJURIES	INJURED TAKEN BY	EMS AGENCY (NAME)	INJURED TAKEN TO: MEDICAL FACILITY (NAME, CITY)	SAFETY EQUIPMENT	<input type="checkbox"/> DOT-COMPLIANT MC HELMET	SEATING POSITION	AIR BAG USAGE	EJECTION	TRAPPED
OCCUPANT	UNIT #	NAME: LAST, FIRST, MIDDLE			DATE OF BIRTH	AGE	GENDER			
	ADDRESS: STREET, CITY, STATE, ZIP				CONTACT PHONE - INCLUDE AREA CODE					
	INJURIES	INJURED TAKEN BY	EMS AGENCY (NAME)	INJURED TAKEN TO: MEDICAL FACILITY (NAME, CITY)	SAFETY EQUIPMENT	<input type="checkbox"/> DOT-COMPLIANT MC HELMET	SEATING POSITION	AIR BAG USAGE	EJECTION	TRAPPED

INJURIES	SAFETY EQUIPMENT USED	SEATING POSITION	AIR BAG USAGE
1 - FATAL	1 - NONE USED - VEHICLE OCCUPANT	1 - FRONT - LEFT SIDE (MOTORCYCLE DRIVER)	1 - NOT DEPLOYED
2 - SUSPECTED SERIOUS INJURY	2 - SHOULDER BELT ONLY USED	2 - FRONT - MIDDLE	2 - DEPLOYED FRONT
3 - SUSPECTED MINOR INJURY	3 - LAP BELT ONLY USED	3 - FRONT - RIGHT SIDE	3 - DEPLOYED SIDE
4 - POSSIBLE INJURY	4 - SHOULDER & LAP BELT USED	4 - SECOND - LEFT SIDE (MOTORCYCLE PASSENGER)	4 - DEPLOYED BOTH FRONT/SIDE
5 - NO APPARENT INJURY	5 - CHILD RESTRAINT SYSTEM - FORWARD FACING	5 - SECOND - MIDDLE	5 - NOT APPLICABLE
	6 - CHILD RESTRAINT SYSTEM - REAR FACING	6 - SECOND - RIGHT SIDE	9 - DEPLOYMENT UNKNOWN
	7 - BOOSTER SEAT	7 - THIRD - LEFT SIDE (MOTORCYCLE SIDE CAR)	
	8 - HELMET USED	8 - THIRD - MIDDLE	
	9 - PROTECTIVE PADS USED (ELBOWS, KNEES, ETC)	9 - THIRD - RIGHT SIDE	
	10 - REFLECTIVE CLOTHING	10 - SLEEPER SECTION OF TRUCK CAB	
	11 - LIGHTING - PEDESTRIAN / BICYCLE ONLY	11 - PASSENGER IN OTHER ENCLOSED CARGO AREA (NON-TRAILING UNIT SUCH AS A BUS, PICK-UP WITH CAP)	
	99 - OTHER / UNKNOWN	12 - PASSENGER IN UNENCLOSED CARGO AREA	
		13 - TRAILING UNIT	
		14 - RIDING ON VEHICLE EXTERIOR (NON-TRAILING UNIT)	
		15 - NON-MOTORIST	
		99 - OTHER / UNKNOWN	

WITNESS	NAME: LAST, FIRST, MIDDLE	DATE OF BIRTH	AGE	GENDER
	ADDRESS: STREET, CITY, STATE, ZIP	CONTACT PHONE - INCLUDE AREA CODE		
WITNESS	NAME: LAST, FIRST, MIDDLE	DATE OF BIRTH	AGE	GENDER
	ADDRESS: STREET, CITY, STATE, ZIP	CONTACT PHONE - INCLUDE AREA CODE		
WITNESS	NAME: LAST, FIRST, MIDDLE	DATE OF BIRTH	AGE	GENDER
	ADDRESS: STREET, CITY, STATE, ZIP	CONTACT PHONE - INCLUDE AREA CODE		

LOCAL REPORT NUMBER 87-689-23	REPORTING AGENCY Wood County Sheriffs Office	DATE OF CRASH 10/31/2023
IN COUNTY OF Wood County	ACCIDENT LOCATION 20	

Tow Sheet not completed Unit #2 was towed to Wood County Garage.

The events of the crash were captured by Body Worn Camera of Deputy S. Miller as well as dash cam footage. Based on this footage Unit #1 is seen driving eastbound on US 20 after striking Unit #2 with the rear passenger side of the trailer. The semi appears to be a white cab, hauling a trailer that hauls gravel/dirt or things of that nature. The registration is not visible on the semi. The semi then continues eastbound and does not stop.

I spoke with the operator of Unit#2, identified as Deputy Miller, who stated he had parked his office issued vehicle on the eastbound lane to attempt and slow eastbound traffic. Deputy Miller stated he was standing outside of his vehicle trying to also slow vehicles down when he observed Unit #1 heading eastbound. He stated Unit 1 hit his brakes and then began losing control. The Semi then went into the westbound lane while the trailer was still sliding (eastbound) in the east bound lane. Deputy Miller stated the rear end of the trailer then struck Unit #2. Deputy Miller then observed Unit #1 continue east bound on US 20 without stopping.

Damage observed to Unit #2 was to the rear drivers side panel.

Roadway surface was blacktop, with ice.

A BOLO was issued to surrounding agencies with the description of Unit #1.

Photos taken by Deputy M. Villegas, no measurements completed.

Investigation of incident recorded with Body Worn Camera and in-car audio/video.

Deputy M. Villegas

*****End of OH-2 narrative *****

On October 31st 2023 I was dispatched to Fremont Pike and Lemoyne Rd, Troy Township, Wood County Ohio for a crash.

While in route Dispatch advised multiple vehicles were having trouble staying on the roadway due to the ice that had covered the bridge and roadway. Deputy Villegas was already on scene and advised she wanted me to respond to the West side of the bridge on Fremont Pike to help slow vehicles down.

OFFICERS SIGNATURE	BADGE NO. 54
--------------------	------------------------

LOCAL REPORT NUMBER 87-689-23	REPORTING AGENCY Wood County Sheriffs Office	DATE OF CRASH 10/31/2023
IN COUNTY OF Wood County	ACCIDENT LOCATION 20	

I arrived on scene and made my way to the east side of the bridge. I activated my overhead lights and positioned my cruiser halfway in the eastbound lane of traffic and halfway in the emergency lane facing east at approximately the middle of the bridge. After a few cars went by, I noticed they were not slowing down. I observed a truck hit a patch of ice a couple yards east of my cruiser on the roadway. I observed the truck lose traction for a second then regain traction and continued eastbound on Fremont Pike. I repositioned my cruiser into the eastbound lane of travel to force vehicles to slow down before going around my cruiser. I got out of my cruiser and started walking west along the concrete barrier by the eastbound lane to use my flashlight in an attempt to get cars to slow down. I walked a couple yards and realized the bridge was completely covered in ice. I turned my flashlight on its strobe setting and started shining my light at cars that were traveling eastbound over the bridge vehicles did begin to slow down when I shined my flashlight at them.

As I was walking back to my cruiser, I observed a white tractor trailer semi traveling eastbound over the bridge and started shining my flashlight towards the semi. I observed the semi apply its brakes and start to slide. The semi attempted to steer into the westbound lane of Fremont Pike but the trailer continued to slide sideways in the eastbound lane. The tractor managed to steer into the westbound lane, but the back passenger side wheels of the trailer were still in the eastbound lane sliding sideways. I then observed the back passenger side tires of the trailer strike my cruiser. The tires struck the rear driver's side wheel of my cruiser and the rear side panel of my cruiser. After the semi struck my cruiser, I advised Dispatch my cruiser had been struck and advised Deputy Villegas to get out of the roadway due to the semi continuing eastbound. The semi continued past Deputy Villegas who's cruiser was sitting on the south side of the roadway at Fremont Pike and Lemoyne SE access Rd. The semi did not stop and continued eastbound on Fremont Pike.

The semi tractor was white in color and appeared to be a sleeper cab. The semi was hauling a grey trailer that appeared to be used for hauling gravel or dirt. I was not able to observe any markings on the tractor or the plate for the tractor or trailer. A BOLO was issued by Dispatch for the semi-truck and trailer.

My BWC was activated for this incident.

End of supplement

Deputy S. Miller W75

OFFICERS SIGNATURE	BADGE NO. 54
--------------------	------------------------

OHIO TRAFFIC ACCIDENT - OH2 DIAGRAM

LOCAL REPORT NUMBER 87-689-23	REPORTING AGENCY Wood County Sheriffs Office	Date Of Crash 10/31/2023
IN COUNTY OF Wood County	ACCIDENT LOCATION 20	

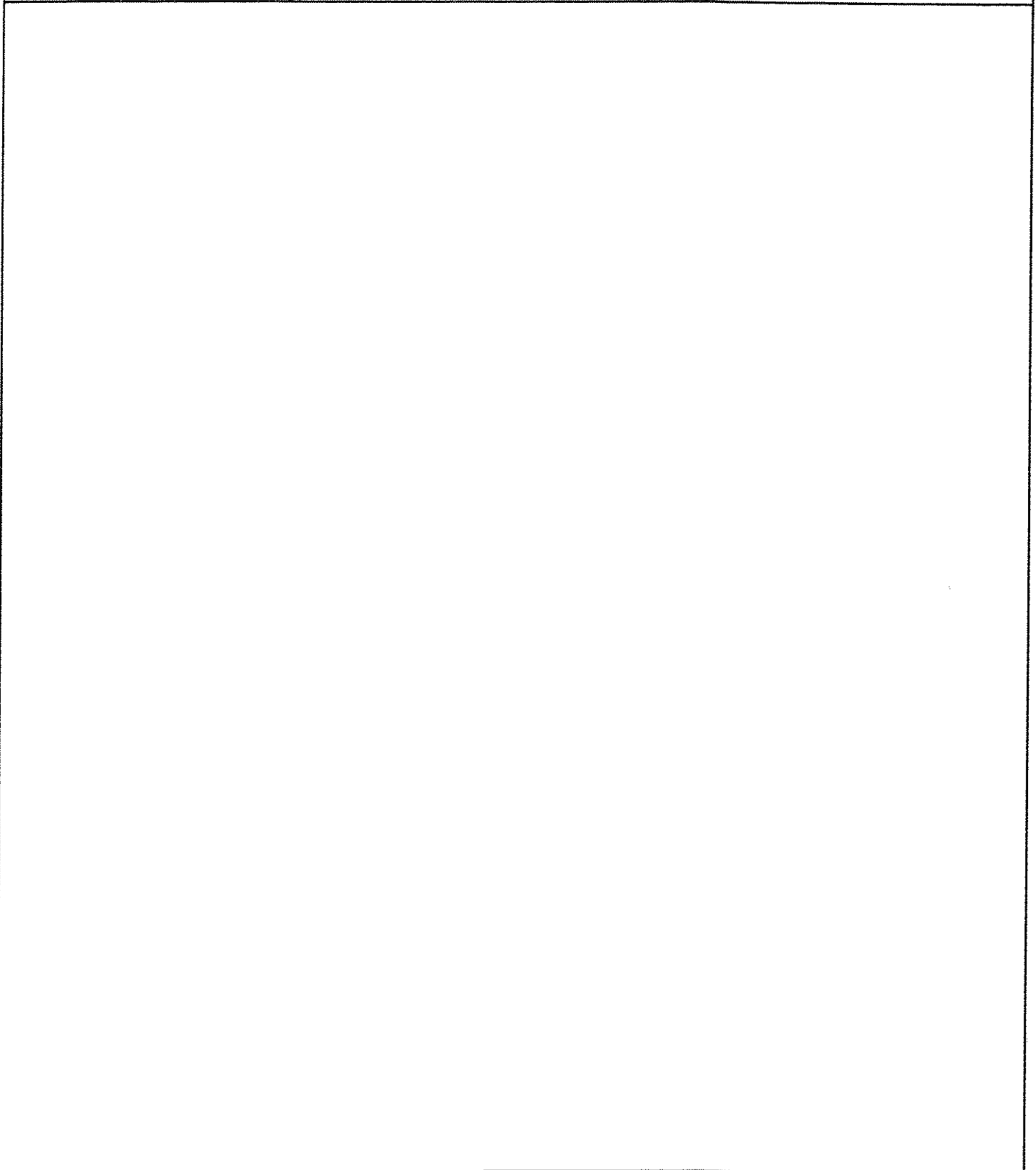

OFFICERS SIGNATURE	BADGE NO. 54
--------------------	------------------------

Cooper, Brianne

From: Amber L. Jicha <Amber.Jicha@ohioattorneygeneral.gov>
Sent: Sunday, October 21, 2018 1:58 PM
To: [REDACTED] Cooper, Brianne
Subject: Peace officer Basic Certificate of Completion for Samuel Miller

As a result of your agency submitting an SF400 Notice of Appointment, a certificate of completion #172446 has been issued for Samuel Miller, and mailed to the school commander for signature. The school commander will forward the certificate to the student once it has been signed.

To increase efficiency and reduce costs, our office is now sending correspondence through email instead of through the US Postal Service, whenever possible. As such, please keep your email up to date with our office so that you receive all OPOTC correspondence. If you have any questions, please contact our office at 740-845-2700.



Amber Jicha
Administrative Professional II- OPOTC
Office of Ohio Attorney General Mike DeWine
Office number: 740-845-2686
Fax number: 866-509-6055
amber.jicha@ohioattorneygeneral.gov



**Office of Ohio Attorney General
Ohio Peace Officer Training Academy
Officer Record**



**OPOTA London Campus
1650 State Route 56 SW
P.O. Box 309
London, OH 43140
Phone: 740-845-2700**

Samuel Miller, Wood County Sheriff's Office, ID: [REDACTED]

Appointment History*

Agency	Employee Status	Start Date	End Date
Wood County Sheriff's Office	Full-time	10/28/2018	2/19/2022
Hancock County Sheriff's Office	Full-time	2/22/2022	8/18/2023
Wood County Sheriff's Office	Full-time	8/21/2023	

Basic Academy Records

School Number	School	Start Date	End Date	Exam Date	Certificate Number	Certificate Date	Appointed By	Appointed Date
BAS17-078	Delaware JVS Law Enforcement Academy	9/21/2017	5/17/2018	6/12/2018	172446	10/28/2018	Wood County Sheriff's Office	10/28/2018
CBT19-036	Wood County S.O. Basic Corrections Academy	9/23/2019	10/17/2019	11/7/2019	190440	11/7/2019		

OPOTA Advanced Training Records**

Course Title	Start Date	End Date
Response to Mass Violence & Mass Protest Seminar	10/7/2021	10/7/2021

LMS Training Records

Date Completed	Course Title	Officer Number	Officer
3/14/2019	Crimes Against Children	[REDACTED]	Miller, Samuel Mason
3/15/2019	Interviewing the Crime Victim	[REDACTED]	Miller, Samuel Mason

LMS Training Records

3/15/2019	Street Smart Series: Overview		Miller, Samuel Mason
3/15/2019	Street Smart Series: Concealment		Miller, Samuel Mason
3/15/2019	Ethics and Professionalism		Miller, Samuel Mason
3/18/2019	Narcan eLearning Course		Miller, Samuel Mason
3/24/2019	Career Survival: Professional Policing and the Public		Miller, Samuel Mason
3/25/2019	Career Survival: Positive Ways to Be Successful		Miller, Samuel Mason
3/25/2019	Career Survival: Overall Job Preparedness		Miller, Samuel Mason
3/29/2019	Wellness and Managing Stress		Miller, Samuel Mason
6/11/2019	BCI High Risk Youth Initiative		Miller, Samuel Mason
6/11/2019	Bridging the Gap		Miller, Samuel Mason
11/13/2019	02 Blue Courage The Nobility of Policing		Miller, Samuel Mason
11/15/2019	01 Blue Courage Foundations		Miller, Samuel Mason
11/16/2019	03 Blue Courage Positive Psychology		Miller, Samuel Mason
4/2/2020	West Memphis Arkansas Stop		Miller, Samuel Mason
8/29/2023	Arrest, Search, and Seizure 2023		Miller, Samuel Mason
8/29/2023	Ohio School Threat Assessment		Miller, Samuel Mason
8/29/2023	Concealed Firearm Carry Changes		Miller, Samuel Mason
8/31/2023	Report Writing		Miller, Samuel Mason
8/31/2023	Search Warrant Preparation		Miller, Samuel Mason
8/31/2023	First Amendment Auditing		Miller, Samuel Mason
9/1/2023	Interviewing the Crime Victim		Miller, Samuel Mason
9/1/2023	Vicarious Trauma		Miller, Samuel Mason
9/1/2023	Officer Wellness Seminar		Miller, Samuel Mason
9/6/2023	Impacting Narcotics in Ohio		Miller, Samuel Mason
9/12/2023	National Center for Missing & Exploited Children – Harnessing Resources Seminar		Miller, Samuel Mason

LMS Training Records

9/20/2023	Response to Mass Violence and Mass Protest Seminar		Miller, Samuel Mason
9/20/2023	Part 1 - Legal Updates 2023		Miller, Samuel Mason
9/20/2023	Part 2 - Legal Updates 2023		Miller, Samuel Mason
9/20/2023	Part 3 - Legal Updates 2023		Miller, Samuel Mason

Canine Training Records

Canine School	Certificate Date	Canine Unit	Certificate Type	Specialty	Renewal Date
No Records Found					

***The appointment records listed above reflect the appointed and separation information reported to OPOTC pursuant to section 109.761 of the Revised Code. Neither OPOTC, nor its staff, has independent knowledge of the information contained in these records.**

****The advanced training records listed above reflect ONLY THOSE trainings the peace officer scheduled through OPOTA. Records reflecting advanced training conducted by the peace officer's agency, or conducted by another organization, are not maintained by OPOTC. Requests for any such records should be directed to the peace officer's employing agency or the organization who conducted the training.**

First Name	Last Name	Manual	Version	Lat	Policy Num	Policy Title	Issue Date	Acknowledgem ent Date
Samuel	Miller	Wood County Sheriff's (422	Mobile Audio/Video	5/3/2021	5/8/2021
Samuel	Miller	Wood County Sheriff's (319	Hate or Prejudice Crimes	7/15/2020	7/21/2020
Samuel	Miller	Wood County Sheriff's (435	Medical Marijuana	1/9/2024	1/27/2024
Samuel	Miller	Wood County Sheriff's (402	Roll Call	8/3/2021	9/2/2021
Samuel	Miller	Wood County Sheriff's (416	Field Training Officer Program	4/6/2021	4/25/2021
Samuel	Miller	Wood County Sheriff's (421	Shift Sergeants	8/3/2021	9/2/2021
Samuel	Miller	Wood County Sheriff's (405	Ride-Alongs	10/12/2022	8/22/2023
Samuel	Miller	Wood County Sheriff's (330	Identity Theft	7/1/2021	7/16/2021
Samuel	Miller	Wood County Sheriff's (901	Custodial Searches	4/12/2024	4/24/2024
Samuel	Miller	Wood County Sheriff's (325	Special Deputies	5/18/2020	5/24/2020
Samuel	Miller	Wood County Sheriff's (1034	Wellness Program	1/9/2024	1/27/2024
Samuel	Miller	Wood County Sheriff's (807	Animal Control	8/10/2022	8/22/2023
Samuel	Miller	Wood County Sheriff's (507	Abandoned Vehicles	11/1/2023	11/29/2023
Samuel	Miller	Wood County Sheriff's (433	Medical Aid and Response	4/14/2023	8/22/2023
Samuel	Miller	Wood County Sheriff's (207	Concealed Handgun License	4/14/2023	8/22/2023
Samuel	Miller	Wood County Sheriff's (403	Crime and Disaster Scene Integrity	8/3/2021	9/2/2021
Samuel	Miller	Wood County Sheriff's (704	Cash Handling, Security and Management	5/15/2019	5/20/2019
Samuel	Miller	Wood County Sheriff's (406	Hazardous Material Response	1/16/2020	1/17/2020
Samuel	Miller	Wood County Sheriff's (1033	Line-of-Duty Deaths	1/9/2024	1/27/2024
Samuel	Miller	Wood County Sheriff's (307	Vehicle Pursuits	10/16/2023	10/23/2023
Samuel	Miller	Wood County Sheriff's (409	Civil Commitments	10/16/2023	10/23/2023
Samuel	Miller	Wood County Sheriff's (311	Search and Seizure	4/6/2021	4/25/2021
Samuel	Miller	Wood County Sheriff's (324	Subpoenas and Court Appearances	7/1/2021	7/16/2021
Samuel	Miller	Wood County Sheriff's (326	Outside Wood County Agency Assistance	7/1/2021	7/16/2021
Samuel	Miller	Wood County Sheriff's (1023	Personal Appearance Standards	7/15/2020	7/21/2020
Samuel	Miller	Wood County Sheriff's (342	Off-Duty Law Enforcement Actions	8/3/2021	9/2/2021
Samuel	Miller	Wood County Sheriff's (420	Criminal Organizations	5/18/2020	5/24/2020
Samuel	Miller	Wood County Sheriff's (1029	Temporary Modified-Duty Assignments	4/26/2023	8/22/2023
Samuel	Miller	Wood County Sheriff's (304	Conducted Energy Device	10/16/2023	10/23/2023
Samuel	Miller	Wood County Sheriff's (306	Firearms	5/15/2024	5/23/2024
Samuel	Miller	Wood County Sheriff's (328	Major Incident Notification	5/3/2021	5/3/2021

Samuel	Miller	Wood County Sheriff's Office	606 Unmanned Aerial System	4/26/2023	8/22/2023
Samuel	Miller	Wood County Sheriff's Office	322 Report Preparation	7/1/2021	7/16/2021
Samuel	Miller	Wood County Sheriff's Office	1011 Seat Belts	8/3/2021	9/2/2021
Samuel	Miller	Wood County Sheriff's Office	1013 Personnel Records	5/18/2020	5/24/2020
Samuel	Miller	Wood County Sheriff's Office	314 Discriminatory Harassment	10/1/2023	10/23/2023
Samuel	Miller	Wood County Sheriff's Office	205 Administrative Communications	3/1/2021	3/15/2021
Samuel	Miller	Wood County Sheriff's Office	320 Standards of Conduct	10/1/2023	10/23/2023
Samuel	Miller	Wood County Sheriff's Office	315 Child Abuse	10/16/2023	10/23/2023
Samuel	Miller	Wood County Sheriff's Office	407 Hostage and Barricade Incidents	4/14/2020	4/14/2020
Samuel	Miller	Wood County Sheriff's Office	412 Rapid Response and Deployment	4/14/2020	4/14/2020
Samuel	Miller	Wood County Sheriff's Office	602 Asset Forfeiture	6/15/2020	6/20/2020
Samuel	Miller	Wood County Sheriff's Office	607 Warrant Service	5/15/2024	5/23/2024
Samuel	Miller	Wood County Sheriff's Office	203 Training Policy	10/1/2023	10/23/2023
Samuel	Miller	Wood County Sheriff's Office	104 Wood County Sheriff's Office Mission Statement	12/30/2020	1/2/2021
Samuel	Miller	Wood County Sheriff's Office	105 Objective Statements	12/30/2020	1/2/2021
Samuel	Miller	Wood County Sheriff's Office	429 Homeless Persons	5/18/2020	5/24/2020
Samuel	Miller	Wood County Sheriff's Office	608 Operations Planning and Deconfliction	6/15/2020	6/20/2020
Samuel	Miller	Wood County Sheriff's Office	1015 Commendations and Awards	8/10/2023	8/22/2023
Samuel	Miller	Wood County Sheriff's Office	1018 Lactation Breaks	4/12/2024	4/24/2024
Samuel	Miller	Wood County Sheriff's Office	308 Deputy Response to Calls	4/18/2023	8/22/2023
Samuel	Miller	Wood County Sheriff's Office	302 Handcuffing and Restraints	4/14/2023	8/22/2023
Samuel	Miller	Wood County Sheriff's Office	321 Information Technology Use	6/3/2021	6/7/2021
Samuel	Miller	Wood County Sheriff's Office	601 Sexual Assault Investigations	10/16/2023	10/23/2023
Samuel	Miller	Wood County Sheriff's Office	340 Volunteer Program	8/3/2021	9/2/2021
Samuel	Miller	Wood County Sheriff's Office	423 Mobile Communications Terminal Use	11/16/2020	11/16/2020
Samuel	Miller	Wood County Sheriff's Office	418 Obtaining Air Support Assistance	4/14/2020	4/14/2020
Samuel	Miller	Wood County Sheriff's Office	419 Contacts and Temporary Detentions	4/14/2020	4/14/2020
Samuel	Miller	Wood County Sheriff's Office	604 Eyewitness Identification	6/15/2020	6/20/2020
Samuel	Miller	Wood County Sheriff's Office	1026 Nepotism and Conflicting Relationships	7/15/2020	7/21/2020
Samuel	Miller	Wood County Sheriff's Office	1000 Recruitment and Selection	10/1/2023	10/23/2023
Samuel	Miller	Wood County Sheriff's Office	424 Portable Audio/Video Recorders	10/1/2023	10/23/2023
Samuel	Miller	Wood County Sheriff's Office	434 Crisis Intervention Incidents	8/10/2023	8/22/2023
Samuel	Miller	Wood County Sheriff's Office	317 Public Alerts	4/14/2023	8/22/2023

Samuel	Miller	Wood County Sheriff's Office	1009 Smoking and Tobacco Use	8/3/2021	9/2/2021
Samuel	Miller	Wood County Sheriff's Office	425 Public Recording of Law Enforcement Activities	8/3/2021	9/2/2021
Samuel	Miller	Wood County Sheriff's Office	411 Foreign Diplomatic and Consular Representation	1/16/2020	1/17/2020
Samuel	Miller	Wood County Sheriff's Office	804 Records Maintenance and Release	1/9/2024	1/27/2024
Samuel	Miller	Wood County Sheriff's Office	1025 Sheriff's Explorers	7/15/2020	7/21/2020
Samuel	Miller	Wood County Sheriff's Office	301 Use of Force Review Boards	3/1/2021	3/15/2021
Samuel	Miller	Wood County Sheriff's Office	313 Adult or Vulnerable Person Abuse	8/10/2022	8/22/2023
Samuel	Miller	Wood County Sheriff's Office	701 Personal Communication Devices	5/23/2024	5/23/2024
Samuel	Miller	Wood County Sheriff's Office	702 Vehicle Maintenance	8/3/2021	9/2/2021
Samuel	Miller	Wood County Sheriff's Office	323 Media Relations	10/20/2020	10/25/2020
Samuel	Miller	Wood County Sheriff's Office	329 Death Investigation	8/10/2022	8/22/2023
Samuel	Miller	Wood County Sheriff's Office	505 Traffic and Parking Citations	10/16/2023	10/23/2023
Samuel	Miller	Wood County Sheriff's Office	506 Disabled Vehicles	8/16/2022	8/22/2023
Samuel	Miller	Wood County Sheriff's Office	333 Communications with Persons with Disabilities	8/3/2021	8/10/2021
Samuel	Miller	Wood County Sheriff's Office	1006 Drug- and Alcohol-Free Workplace	1/3/2022	1/15/2022
Samuel	Miller	Wood County Sheriff's Office	500 Traffic Function and Responsibility	4/14/2023	8/22/2023
Samuel	Miller	Wood County Sheriff's Office	408 Response to Bomb Calls	1/16/2020	1/17/2020
Samuel	Miller	Wood County Sheriff's Office	335 Biological Samples	5/18/2020	5/24/2020
Samuel	Miller	Wood County Sheriff's Office	432 Suspicious Activity Reporting	5/23/2024	5/23/2024
Samuel	Miller	Wood County Sheriff's Office	1021 Outside Employment	7/15/2020	7/21/2020
Samuel	Miller	Wood County Sheriff's Office	1022 Illness and Injury Reporting	7/15/2020	7/21/2020
Samuel	Miller	Wood County Sheriff's Office	1016 Fitness for Duty	6/15/2020	6/20/2020
Samuel	Miller	Wood County Sheriff's Office	310 Domestic Violence	7/15/2020	7/21/2020
Samuel	Miller	Wood County Sheriff's Office	316 Missing Persons	4/14/2023	8/22/2023
Samuel	Miller	Wood County Sheriff's Office	1030 Employee Speech, Expression and Social Media	6/3/2021	6/7/2021
Samuel	Miller	Wood County Sheriff's Office	431 Civil Disputes	10/1/2023	10/23/2023
Samuel	Miller	Wood County Sheriff's Office	404 Special Response Team	7/1/2021	7/16/2021
Samuel	Miller	Wood County Sheriff's Office	100 Law Enforcement Authority	12/30/2020	1/2/2021
Samuel	Miller	Wood County Sheriff's Office	102 Oath of Office	12/30/2020	1/2/2021
Samuel	Miller	Wood County Sheriff's Office	200 Organizational Structure and Responsibility	2/1/2021	2/4/2021
Samuel	Miller	Wood County Sheriff's Office	327 Registered Offender Information	5/9/2023	8/22/2023
Samuel	Miller	Wood County Sheriff's Office	312 Temporary Custody of Juveniles	8/10/2023	8/22/2023
Samuel	Miller	Wood County Sheriff's Office	343 Office Use of Social Media	6/3/2021	6/7/2021

Samuel	Miller	Wood County Sheriff's Office	705 Personal Protective Equipment	8/3/2021	9/2/2021
Samuel	Miller	Wood County Sheriff's Office	1008 Communicable Diseases	5/18/2020	5/24/2020
Samuel	Miller	Wood County Sheriff's Office	800 Crime Analysis	6/15/2020	6/20/2020
Samuel	Miller	Wood County Sheriff's Office	401 Bias-Based Policing	4/12/2024	4/24/2024
Samuel	Miller	Wood County Sheriff's Office	204 Electronic Mail	7/17/2017	12/18/2018
Samuel	Miller	Wood County Sheriff's Office	206 Supervision Staffing Levels	2/1/2021	2/4/2021
Samuel	Miller	Wood County Sheriff's Office	339 Service Animals	5/3/2021	5/8/2021
Samuel	Miller	Wood County Sheriff's Office	305 Officer-Involved Shootings and Deaths	10/11/2022	8/22/2023
Samuel	Miller	Wood County Sheriff's Office	703 Vehicle Use	10/14/2021	10/23/2021
Samuel	Miller	Wood County Sheriff's Office	1002 Special Assignments and Promotions	12/5/2022	8/22/2023
Samuel	Miller	Wood County Sheriff's Office	338 Child and Dependent Adult Safety	8/3/2021	9/2/2021
Samuel	Miller	Wood County Sheriff's Office	300 Use of Force	5/15/2024	5/23/2024
Samuel	Miller	Wood County Sheriff's Office	303 Control Devices and Techniques	3/1/2021	3/15/2021
Samuel	Miller	Wood County Sheriff's Office	1010 Personnel Complaints	10/1/2023	10/23/2023
Samuel	Miller	Wood County Sheriff's Office	400 Patrol Function	10/1/2023	10/23/2023
Samuel	Miller	Wood County Sheriff's Office	700 Office-Owned and Personal Property	10/11/2022	8/22/2023
Samuel	Miller	Wood County Sheriff's Office	501 Traffic Collision Response and Reporting	8/3/2021	9/2/2021
Samuel	Miller	Wood County Sheriff's Office	332 Limited English Proficiency Services	8/3/2021	8/10/2021
Samuel	Miller	Wood County Sheriff's Office	341 Native American Graves Protection and Rep	5/15/2024	5/23/2024
Samuel	Miller	Wood County Sheriff's Office	430 First Amendment Assemblies	10/1/2023	10/23/2023
Samuel	Miller	Wood County Sheriff's Office	414 Immigration Violations	7/15/2020	7/21/2020
Samuel	Miller	Wood County Sheriff's Office	417 Aircraft Crashes	4/14/2020	4/14/2020
Samuel	Miller	Wood County Sheriff's Office	802 Evidence Room	6/15/2020	6/20/2020
Samuel	Miller	Wood County Sheriff's Office	801 the Communications Center	5/15/2024	5/23/2024
Samuel	Miller	Wood County Sheriff's Office	201 General Orders	2/1/2021	2/4/2021
Samuel	Miller	Wood County Sheriff's Office	208 Retiree Concealed Firearms	3/1/2021	3/15/2021
Samuel	Miller	Wood County Sheriff's Office	1012 Body Armor	6/3/2021	6/7/2021
Samuel	Miller	Wood County Sheriff's Office	504 Impaired Driving	8/3/2021	9/2/2021
Samuel	Miller	Wood County Sheriff's Office	1004 Anti-Retaliation	8/3/2021	9/2/2021
Samuel	Miller	Wood County Sheriff's Office	410 Citation Releases	8/3/2021	9/2/2021
Samuel	Miller	Wood County Sheriff's Office	603 Informants	6/15/2020	6/20/2020
Samuel	Miller	Wood County Sheriff's Office	101 Sheriff	12/30/2020	1/2/2021
Samuel	Miller	Wood County Sheriff's Office	103 Policy Manual	10/1/2023	10/23/2023

Samuel	Miller	Wood County Sheriff's Office	344 Community Relations	10/1/2023	10/23/2023
Samuel	Miller	Wood County Sheriff's Office	202 Emergency Management Plan	2/1/2021	2/4/2021
Samuel	Miller	Wood County Sheriff's Office	336 Chaplains	5/3/2021	5/3/2021
Samuel	Miller	Wood County Sheriff's Office	318 Victim and Witness Assistance	1/9/2024	1/27/2024
Samuel	Miller	Wood County Sheriff's Office	600 Investigation and Prosecution	8/3/2021	9/2/2021
Samuel	Miller	Wood County Sheriff's Office	502 Vehicle Towing and Release Policy	10/20/2020	10/25/2020
Samuel	Miller	Wood County Sheriff's Office	334 Pupil Arrest Reporting	8/3/2021	9/2/2021
Samuel	Miller	Wood County Sheriff's Office	1005 Reporting of Employee Convictions	8/3/2021	9/2/2021
Samuel	Miller	Wood County Sheriff's Office	1024 Sheriff Uniform Regulations	2/20/2020	3/31/2020
Samuel	Miller	Wood County Sheriff's Office	427 Foot Pursuits	10/1/2023	10/23/2023