



36

02
R17
S&W



METRIC 1

METRIC 2

3

4

5

6

7

7

6









38

METRIC



METRIC

7

6

5

4

3

2

1

1

2

3

4

5

6

7

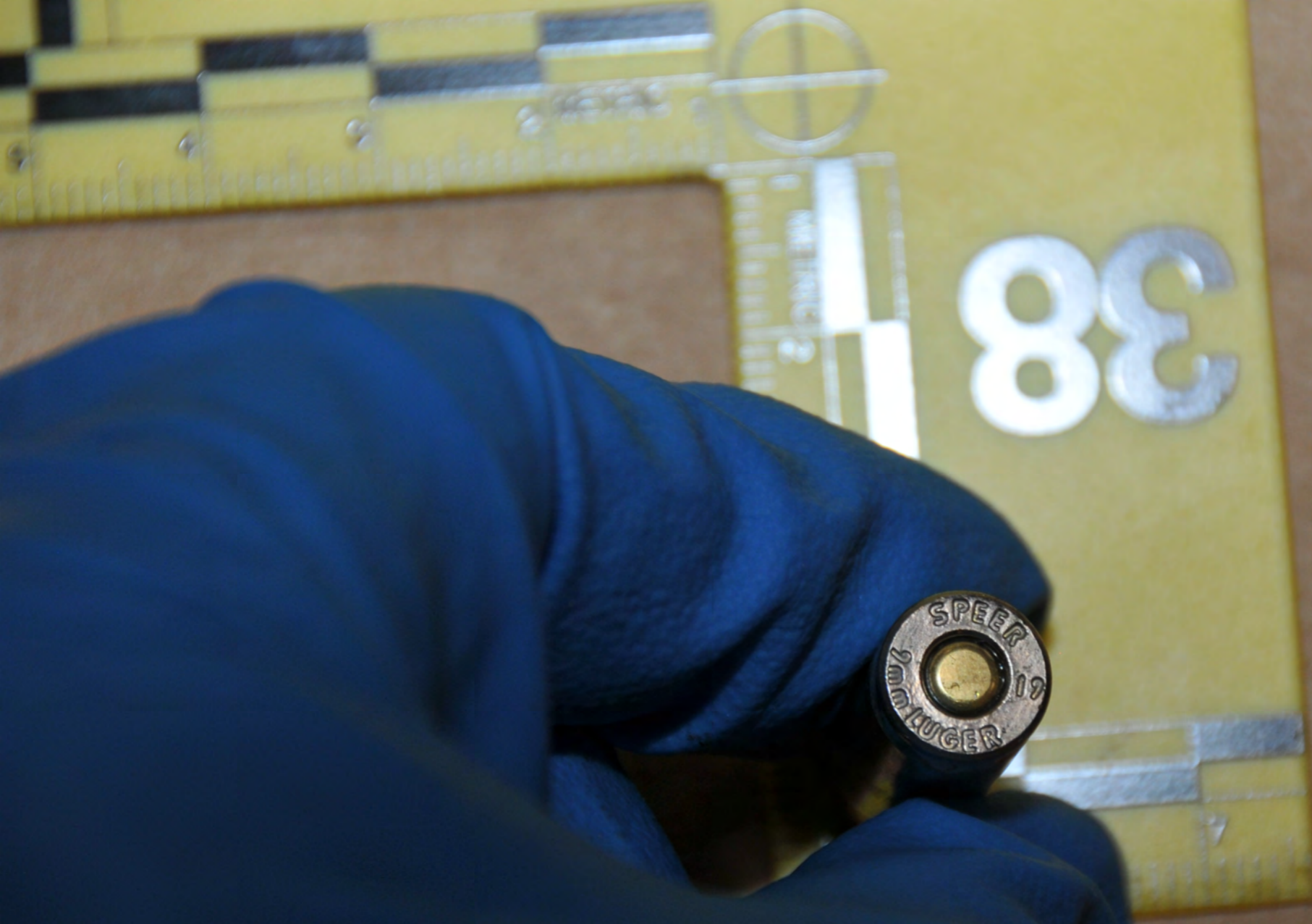

38



SPEER
2mm LUGER



2383



63

40

Newport

20

FSC © R.J. Reynolds Tobacco Company Winston-Salem, NC 27102 USA 1-877-780-8778 www.RJRT.com PLEASE RECYCLE



Handwritten notes in a spiral notebook, including the words "SEARCHED" and "INDEXED".



40

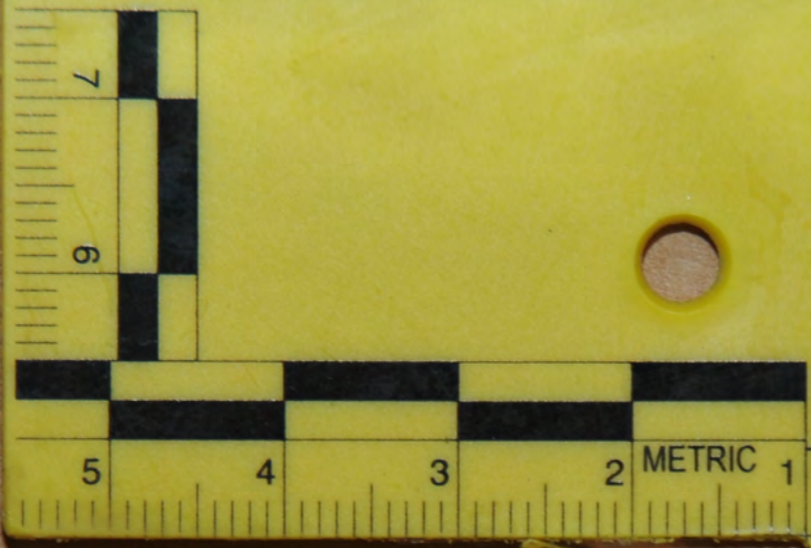







41



42



GE064
Patient Room
10







Medical equipment panel with various outlets and controls. Includes a clear plastic bag labeled "Ambu" and a "Bed Docker" label at the bottom.



BECAUSE OF YOU
MOUNT CARMEL ST. ANN'S
My Care Team

Nurse: *April*
 Tech:
 Medic:
 Nurse Leader:
 ED Doctor:
 NP/PA:
 Spiritual Care: 6369

Vision Impaired Hearing Impaired
 Speech Impaired
 If this box is marked, this patient is a limited English proficiency patient who speaks only _____

My acceptable pain level:
 Last dose given:

0 1 2 3 4 5 6 7 8 9 10



My acceptable pain level:
Last dose given:

0 1 2 3 4 5 6 7 8 9 10

safe • valued • involved

My Family/Emergency Contact

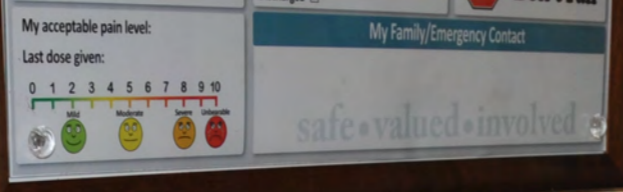
A patient information sign mounted on the wall. It features a pain scale from 0 to 10 with corresponding smiley faces. Below the scale are four colored boxes labeled 'none', 'mild', 'moderate', and 'severe'. To the right of the scale is a section for 'My Family/Emergency Contact' and the slogan 'safe • valued • involved'.A white medical cart with four wheels. On top of the cart are three boxes of FitGuard 250mg tablets, labeled 'S', 'M', and 'L'. There is also a clear plastic bottle and some other medical supplies on the cart. The cart is positioned in a room with wood-look flooring and floral patterned curtains.









GE064
Patient Room
10





48

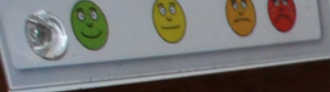

46

47



46

47



46

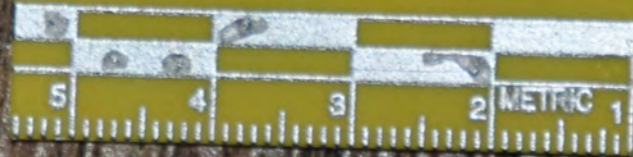

46



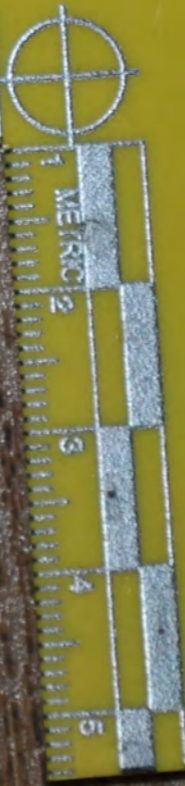
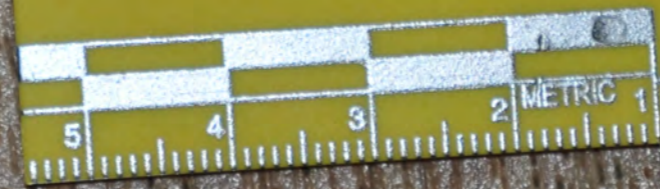

47



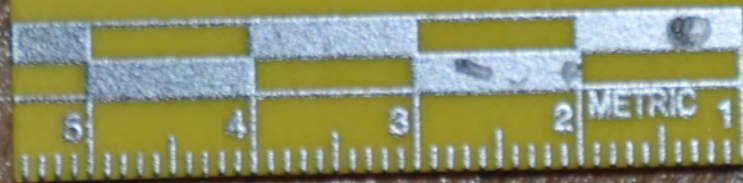

48



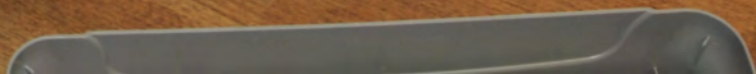

U.S. Pat. 6,516,482
U.S. Pat. 6,573,887
U.S. Pat. 6,511,199



43

44

45



43

45

44