

County: Ashland

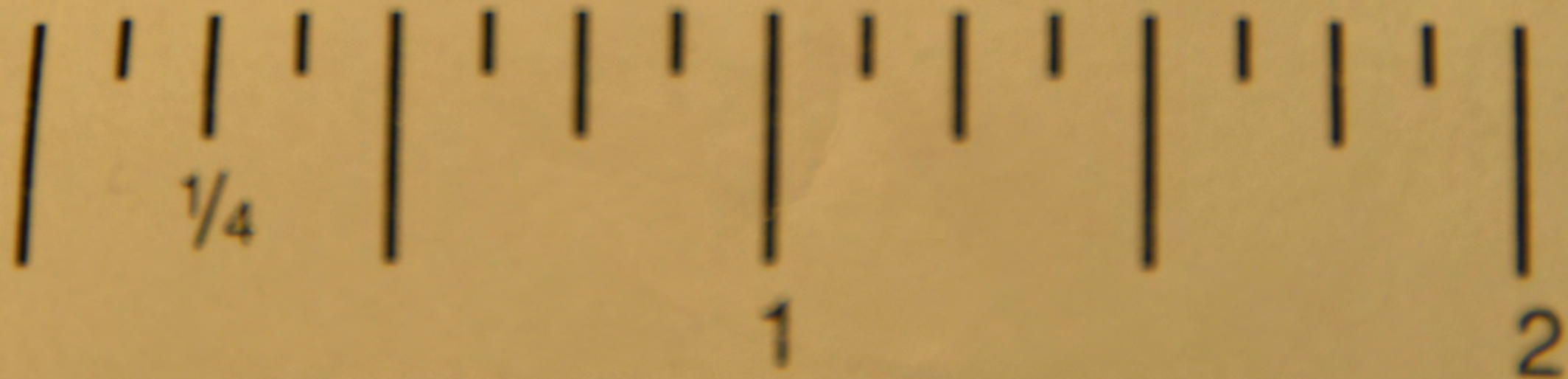
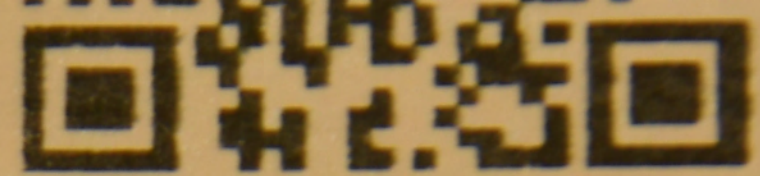

OHIO BUREAU of CRIMINAL  
IDENTIFICATION & INVESTIGATION

LARRY DUNHAM

DOD: 8/5/23

EXD: 8/7/23

A-1140-23

RT CHEST NEAR  
AXILLA

Jeffrey Hudson, MD

Specimen: BULLET

County: Ashland



SP



County: Ashland

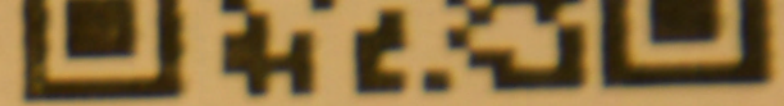

OHIO BUREAU of CRIMINAL  
IDENTIFICATION & INVESTIGATION

LARRY DUNHAM

DOD: 8/5/23

EXD: 8/7/23

A-1140-23

Jeffrey Hudson, MD

Specimen: BULST

County: Ashland

5<sup>th</sup> THORACIC  
VORT



SP



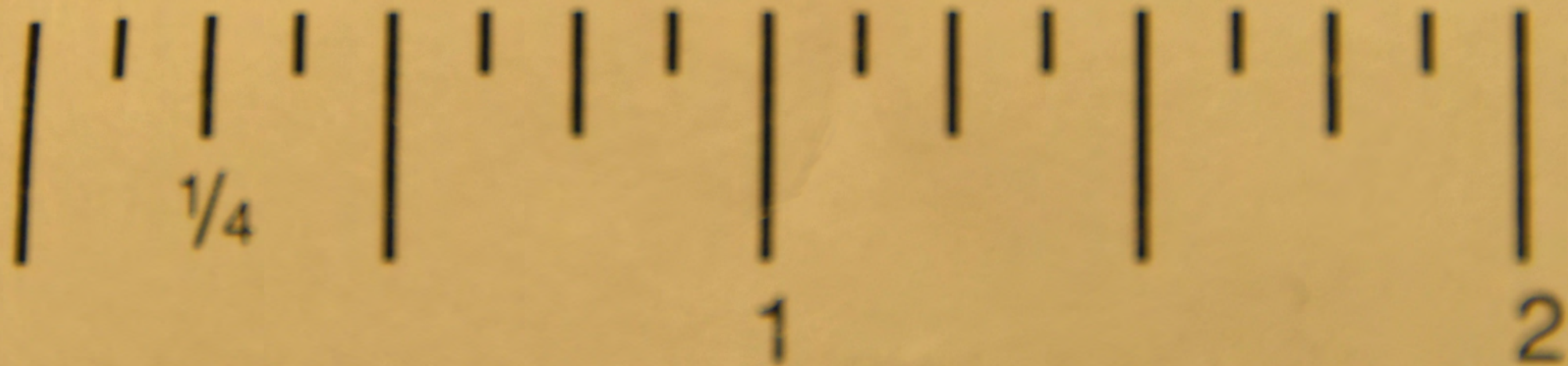

OHIO BUREAU of CRIMINAL  
IDENTIFICATION & INVESTIGATION

8-7-23

LARRY DUNHAM

DOD: 8/5/23

EXD: 8/7/23

A-1140-23

*RT CHEST - SUPERFICIAL ST.*

Jeffrey Hudson, MD

Specimen: *BULLET*

County: Ashland



SP



DOD: 8/5/23

EXD: 8/7/23

A-1140-23 RT CHEST - SUPERFICIAL ST.

Jeffrey Hudson, MD

Specimen: BULLET

County: Ashland



OHIO BUREAU of CRIMINAL  
IDENTIFICATION & INVESTIGATION

**8-7-23**

LARRY DUNHAM

DOD: 8/5/23

EXD: 8/7/23

A-1140-23

Jeffrey Hudson, MD *LT. POWELL*

Specimen: *Bullet*

County: Ashland



SP







OHIO BUREAU OF CRIMINAL  
IDENTIFICATION & INVESTIGATION

**8-7-23**

LARRY DUNHAM

DOD: 8/5/23

EXD: 8/7/23

A-1140-23 *Low MID S.T. (ABDOMEN)*

Jeffrey Hudson, MD

Specimen: *BULLET*

County: Ashland



SP

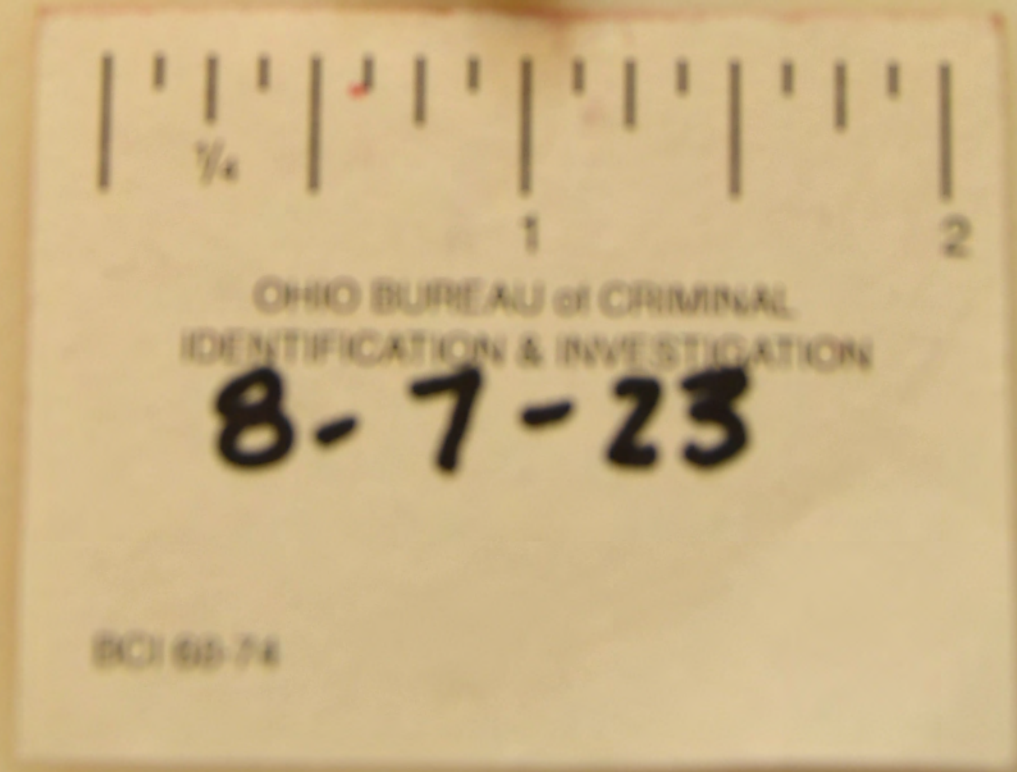

OHIO BUREAU of CRIMINAL  
IDENTIFICATION & INVESTIGATION

**8-7-23**

BCI 60-74

Specimen: Bulb

County: Ashland

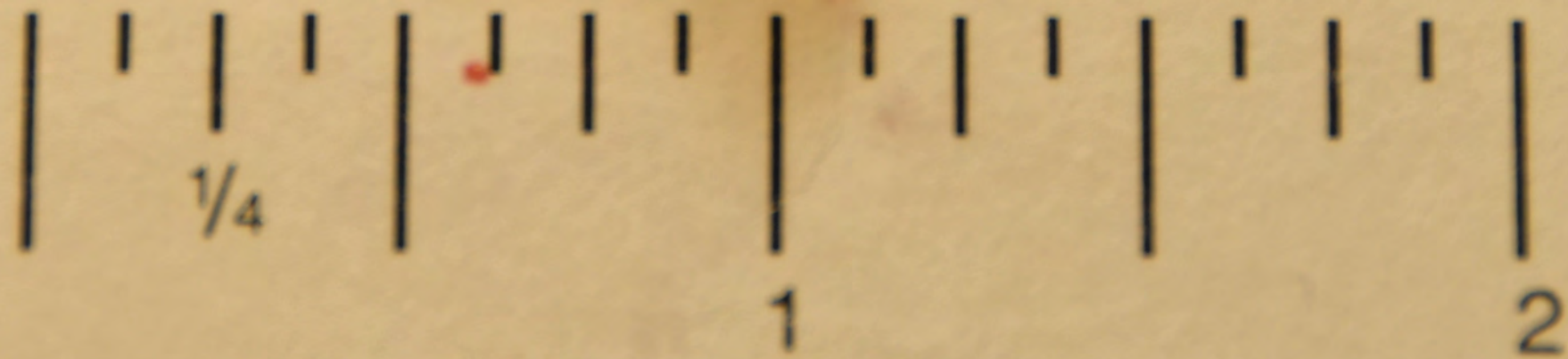
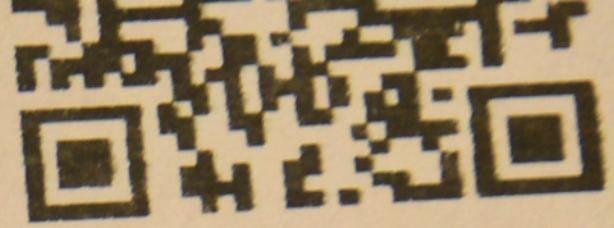

OHIO BUREAU of CRIMINAL  
IDENTIFICATION & INVESTIGATION

**8-7-23**

LARRY DUNHAM

DOD: 8/5/23

EXD: 8/7/23

A-1140-23

RT UPPER ARM

Jeffrey Hudson, MD

Specimen:

Bullet Jacket

County: Ashland



SP



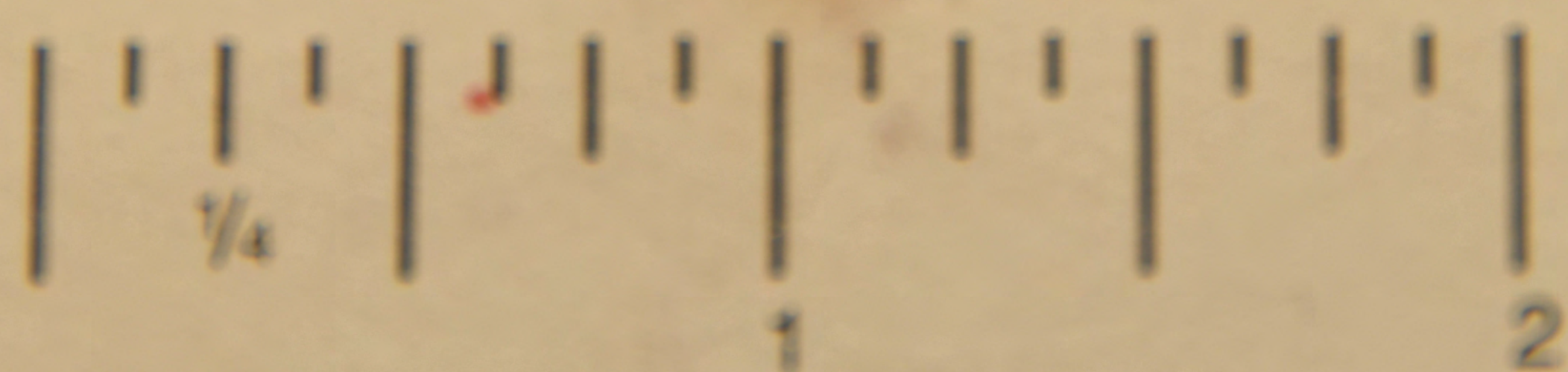

OHIO BUREAU of CRIMINAL  
IDENTIFICATION & INVESTIGATION

LARRY DUNHAM

DOD: 8/5/23

EXD: 8/7/23

A-1140-23

RT UPPER BACK

Jeffrey Hudson, MD

Specimen: Bullet

County: Ashland



SP



Jeffrey Hudson, MD

Specimen: Bullet

County: Ashland

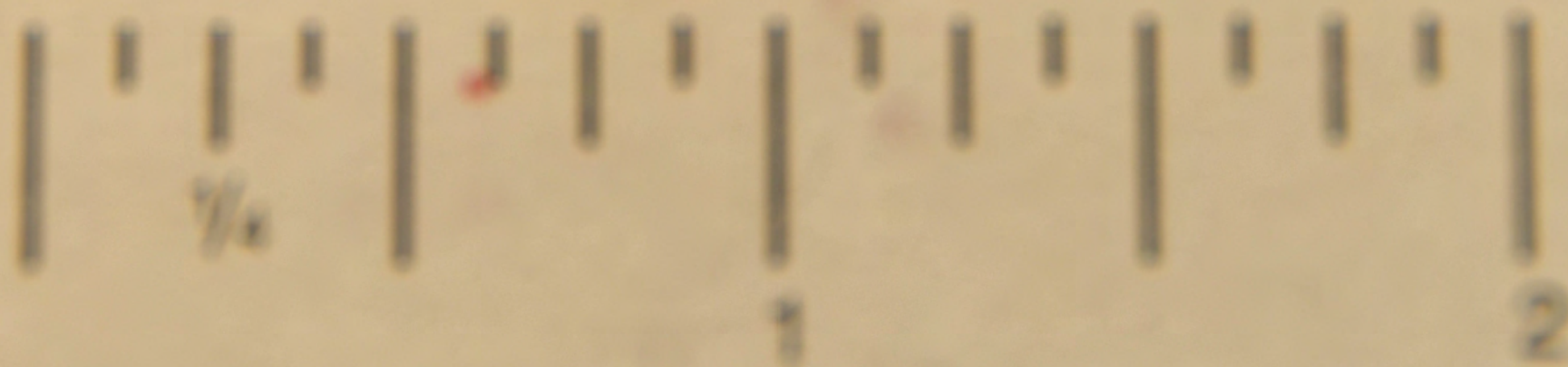
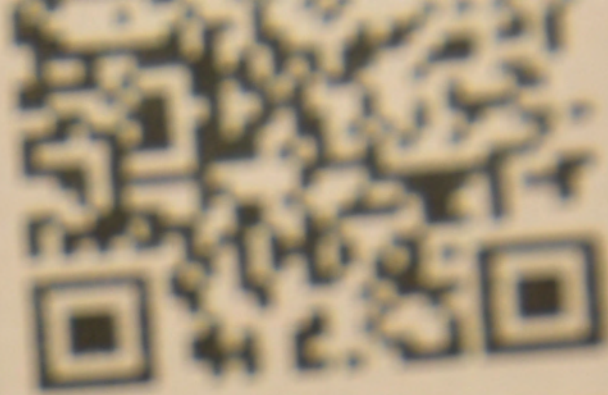

OHIO BUREAU OF CRIMINAL  
IDENTIFICATION & INVESTIGATION

8-7-23

LARRY DUNHAM

DOD: 8/5/23

EXD: 8/7/23

A-1140-23

RT MID BACK (NEXT TO T6)

Jeffrey Hudson, MD

Specimen: BULLET

County: Ashland



SP







OHIO BUREAU of CRIMINAL  
IDENTIFICATION & INVESTIGATION

0 7 22



PATROL STORAGE





PATROL STORAGE

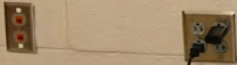



PATROL STORAGE

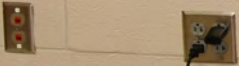



PATROL STORAGE





GLOCK

17 Gen 5 AUSTRIA 9x19

STREAMLIGHT  
S/N 293025 0719  
Patented

GLOCK