



BE 6.3
DATE
ORC FORENSICS
SCENE

BE 6.4
ORC FORENSICS
SCENE
503-657-8330



BC

DATE 11.3
USA

#MCS2X2

503-657-8330

K

SCENE



ORC FORENSICS





503-657-8330

#MCS2x2

DATE

US

ORC FORENSICS

SCENE

The image shows a forensic evidence tag placed on a dark grey surface. The tag is white and features a ruler with markings from 0 to 2 inches. A hole is visible in the material, with a ruler placed next to it for scale. The tag includes the phone number 503-657-8330, the identifier #MCS2x2, and the ORC FORENSICS logo. There are also handwritten notations: 'DATE' with a date, 'US' with initials, and 'SCENE' with an arrow pointing to the hole. The tag is partially obscured by a piece of white tape on the right side.



9MM LUGER
WIN



19

ROBCH

SAFE
FIRE





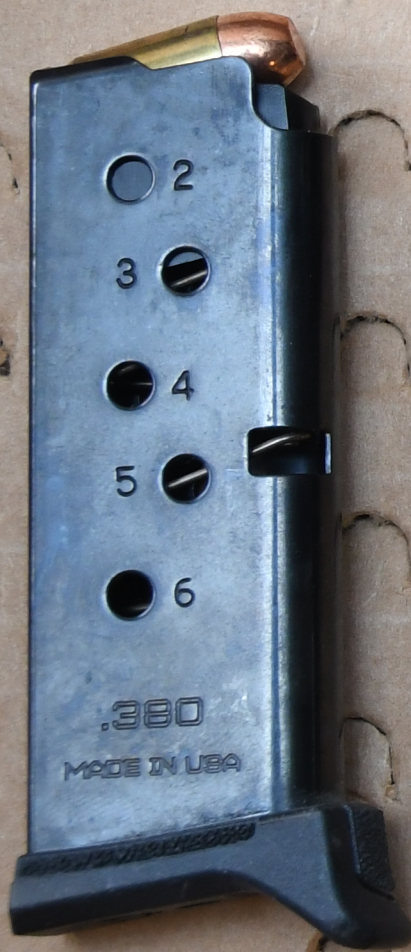



READ INSTRUCTION MANUAL
BEFORE USING FIREARM

380677726



20

20

20



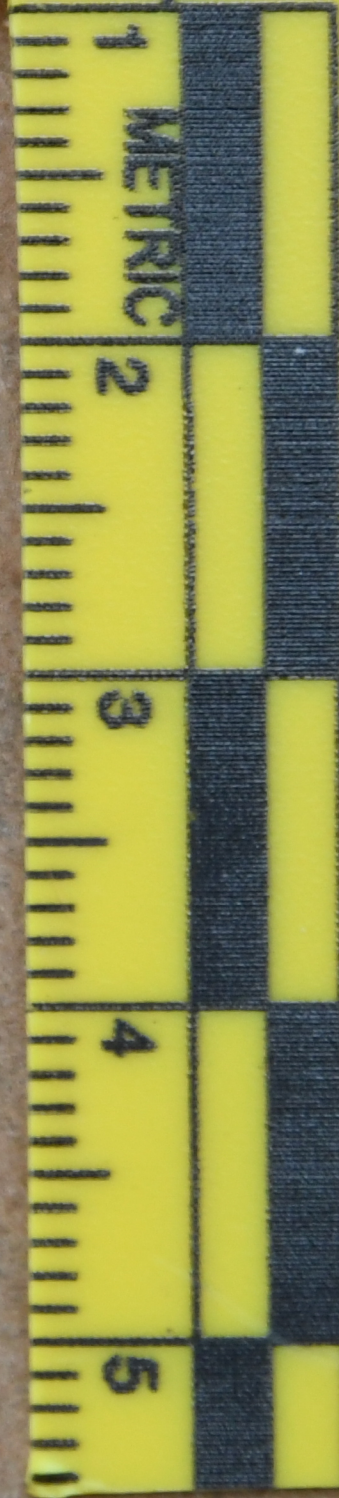
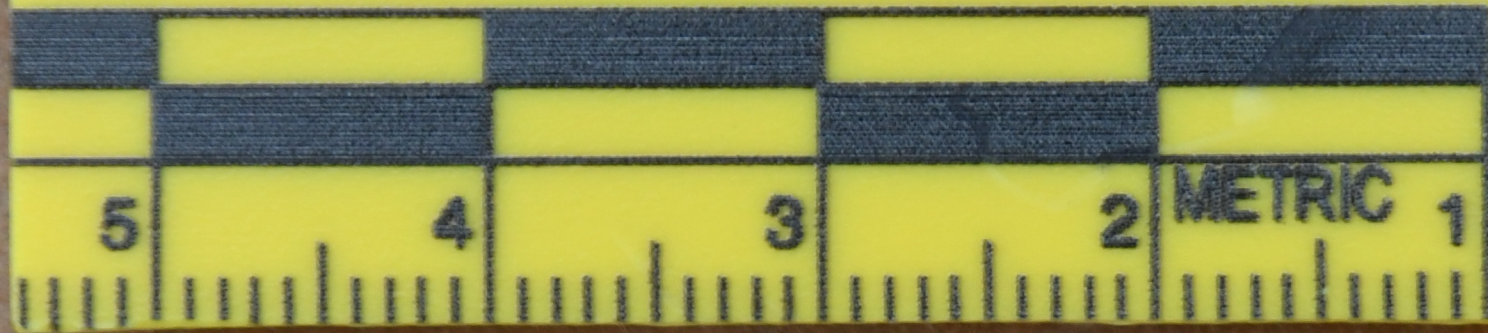

21

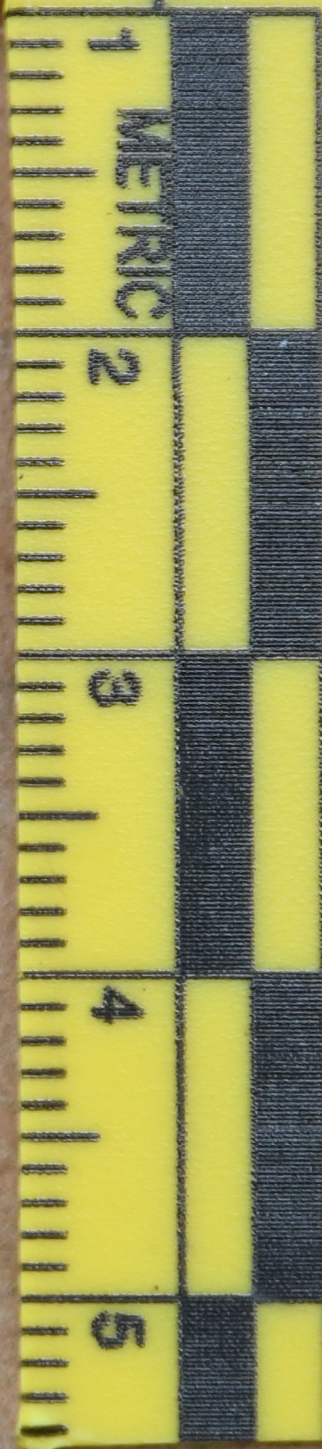
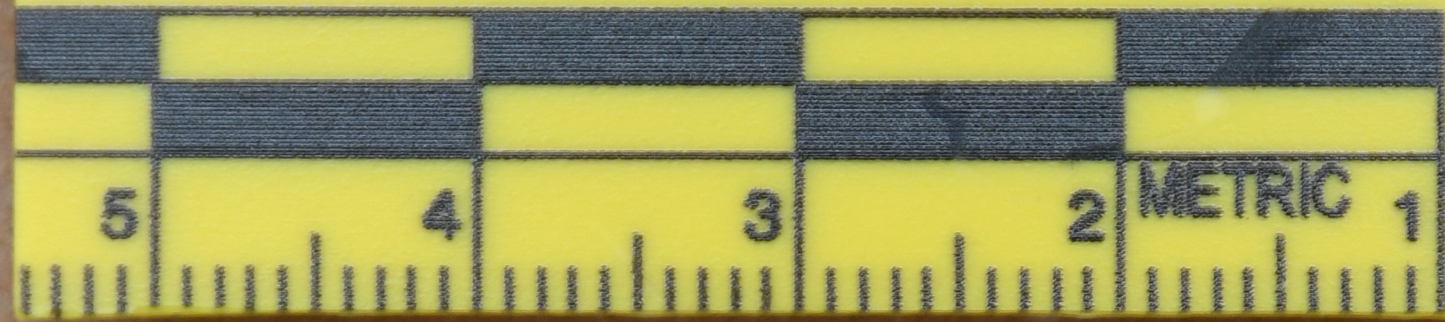

21



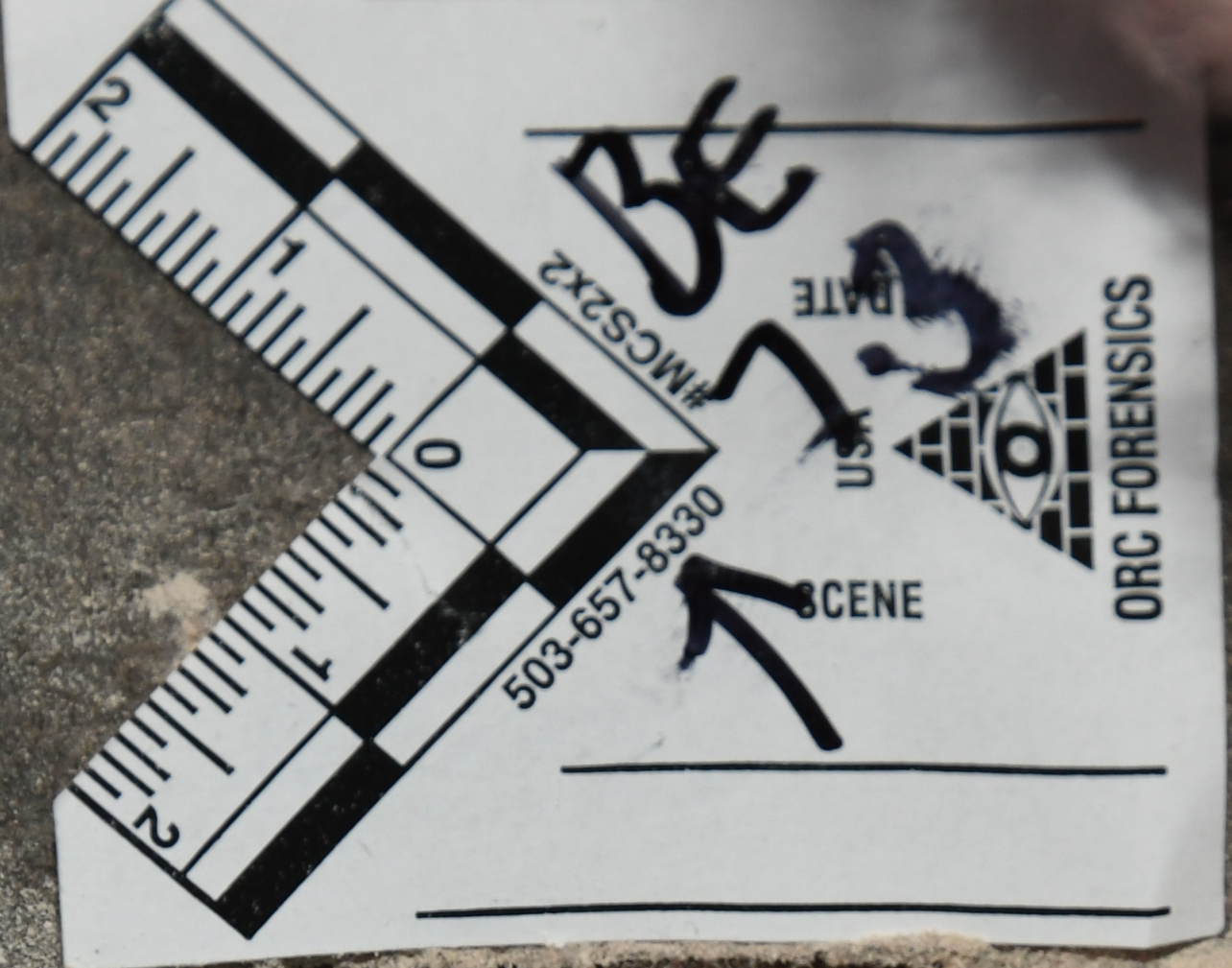

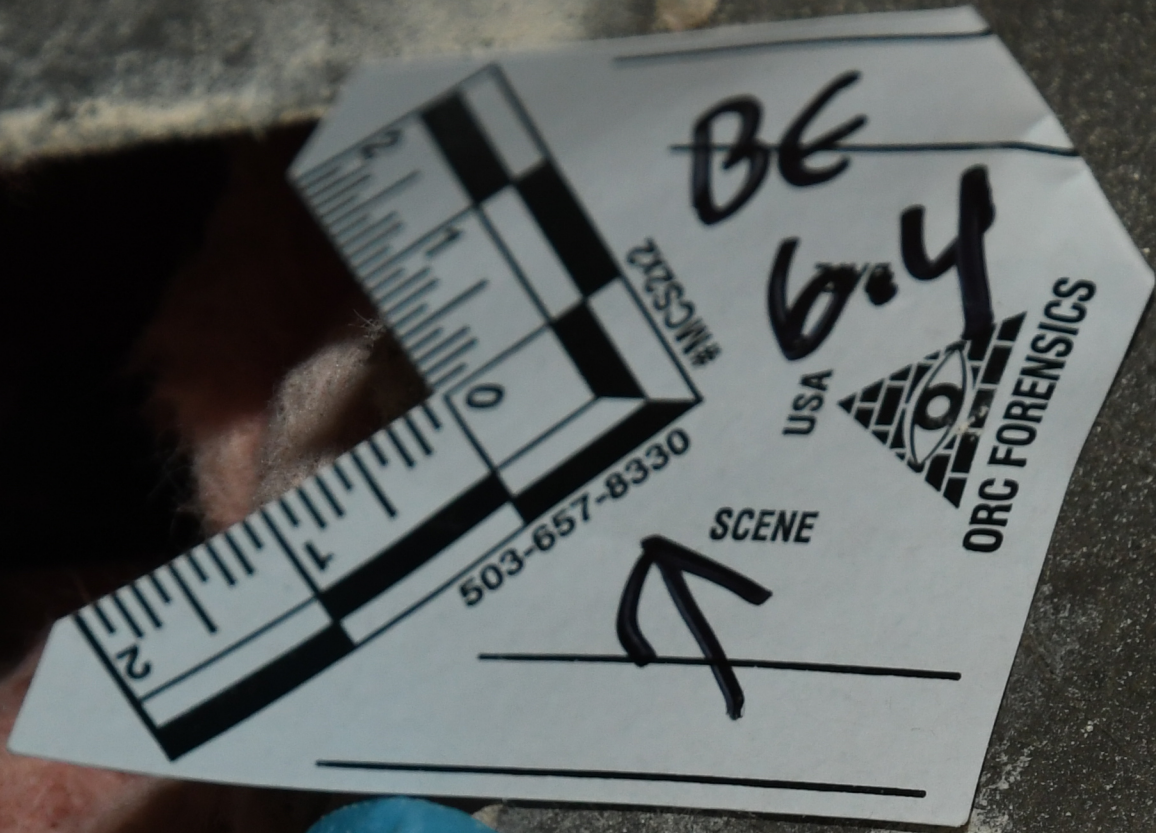



22





22

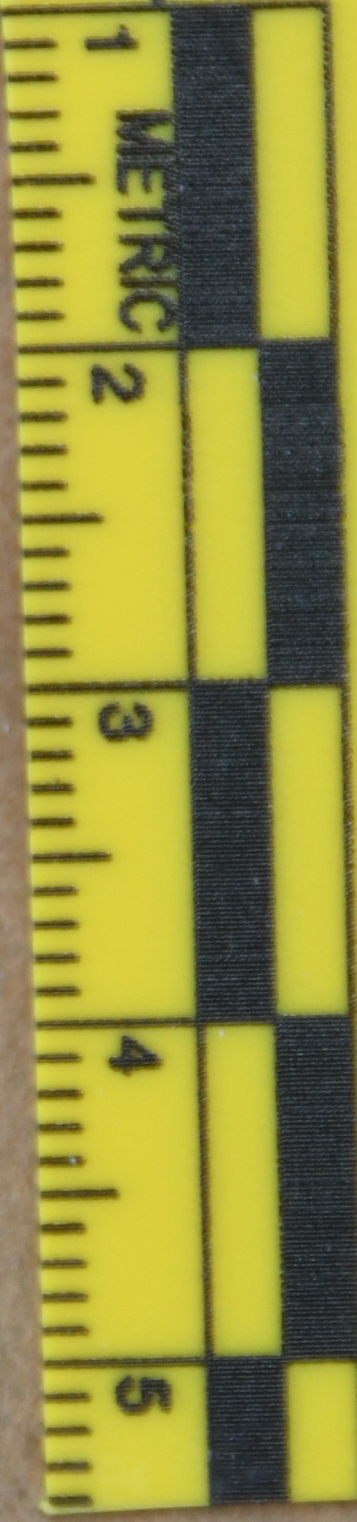
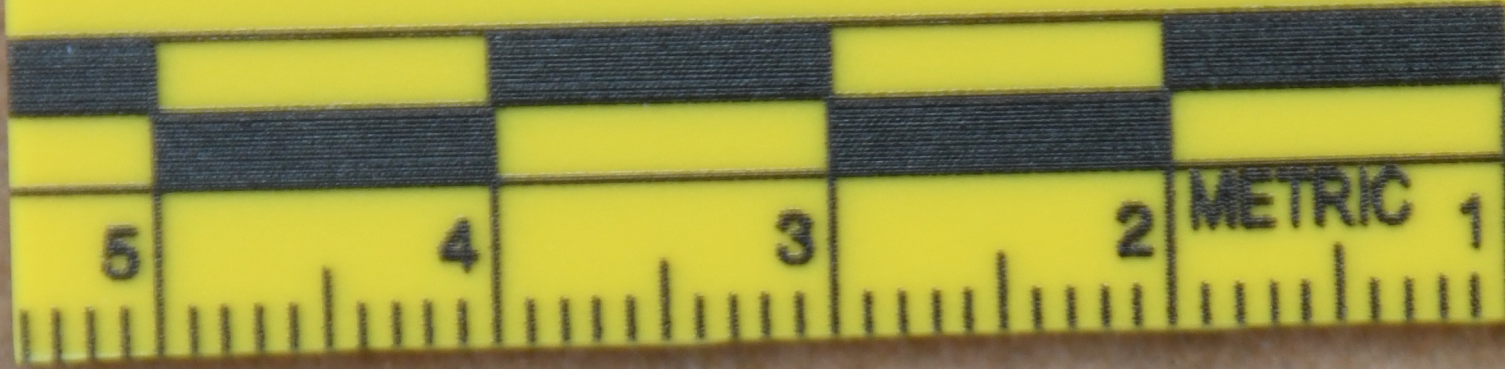

23



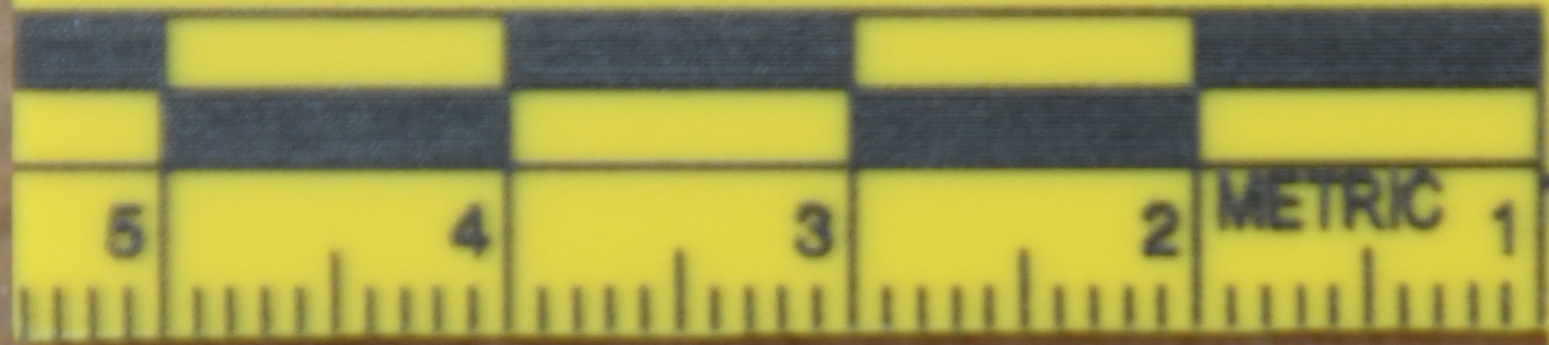

23



TRAUMA, FEMALE DTR
DOB: 1/1/1900 (123 YRS) F
HAR: 222305080378 CSN: 6337464779
MIRN: 5006423013 Adm Date: 2/25/2023

PULL UP
NOT OUT

Use only
Name TRAUMA, FE
Medical Reco
DOB: 1/1/1900 (123
HAR: 222305080378 C
MIRN: 5006423013 Adm
ATTACH TO PERSONAL EFF









METRIC
1

WALMART

headgear



WENDY RISE CHAMBRAY SANDSHELL

US 8

EU 39

NEW
DUDE

UK 6

CM 25
JAP

SKU: 121940407
LOT: 0821-22-STS
MADE IN CHINA





