

- Firearms Related Evidence**
1. Bullet Fragment
  2. Bullet Fragment
  3. .223 REM casing
  - 4-6. .223 REM casings
  7. .223 REM casing
  8. .223 REM casing
  9. Three .223 REM casings
  10. Empty magazine
  12. Walther PPS pistol
  14. Homady 9mm casing
  18. Daniel Defense DDM4 rifle
  19. Five Homady 9mm casings
  - 20-39, 41-48.  
-WIN 9mm casings
  - 40, 47-49.  
-.223 REM casings
  50. Projectile

BCI Case # 2025-3290  
 October 8, 2025  
 Barbee Avenue at Sheldon Place  
 Grove City, Ohio 43123  
 SA Brittney VanBibber  
 \*Firearms Related Evidence\*  
 \*\*Not to Scale\*\*



































SPEED  
LIMIT  
25



SPEED  
LIMIT  
25















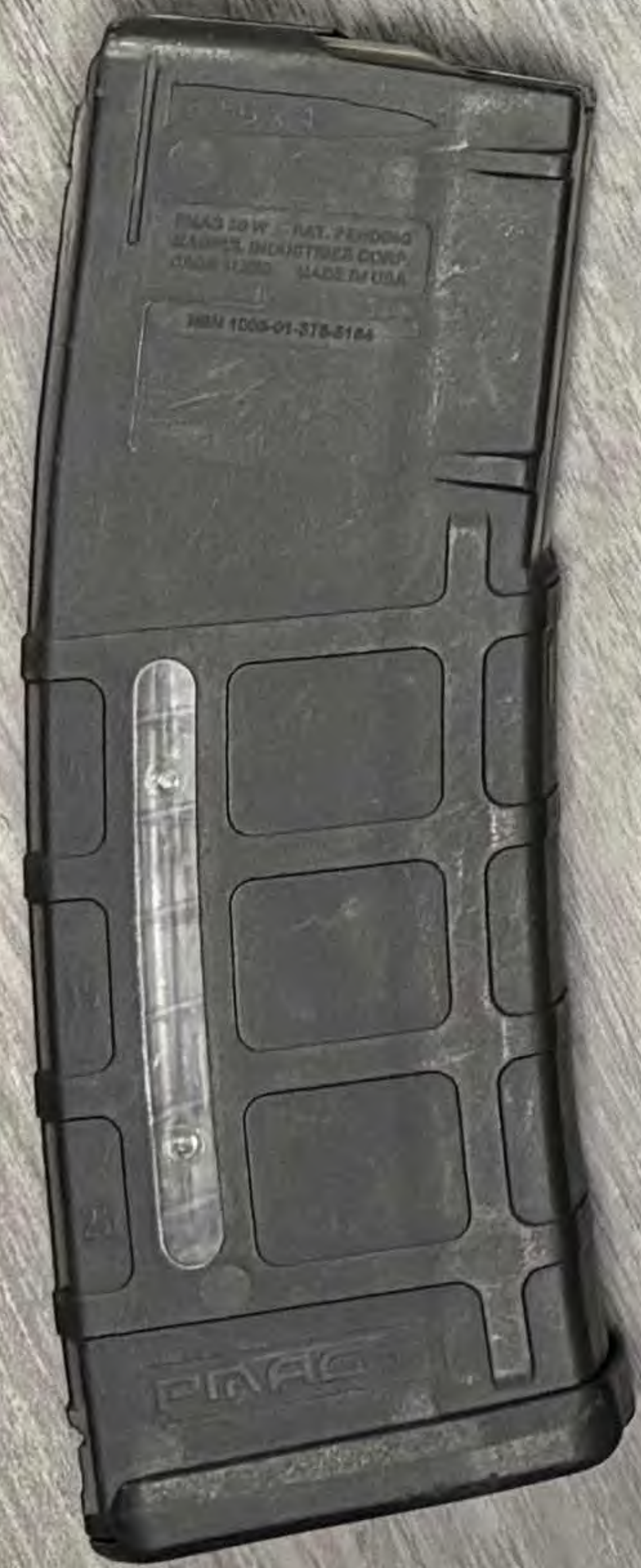

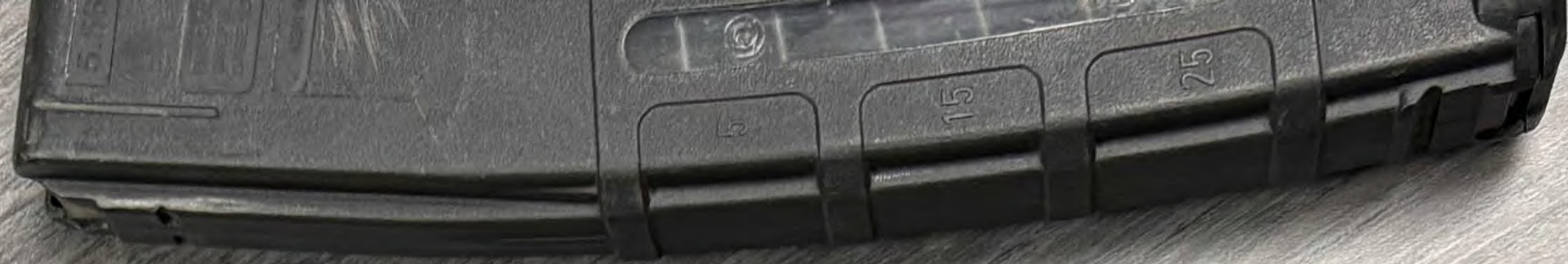







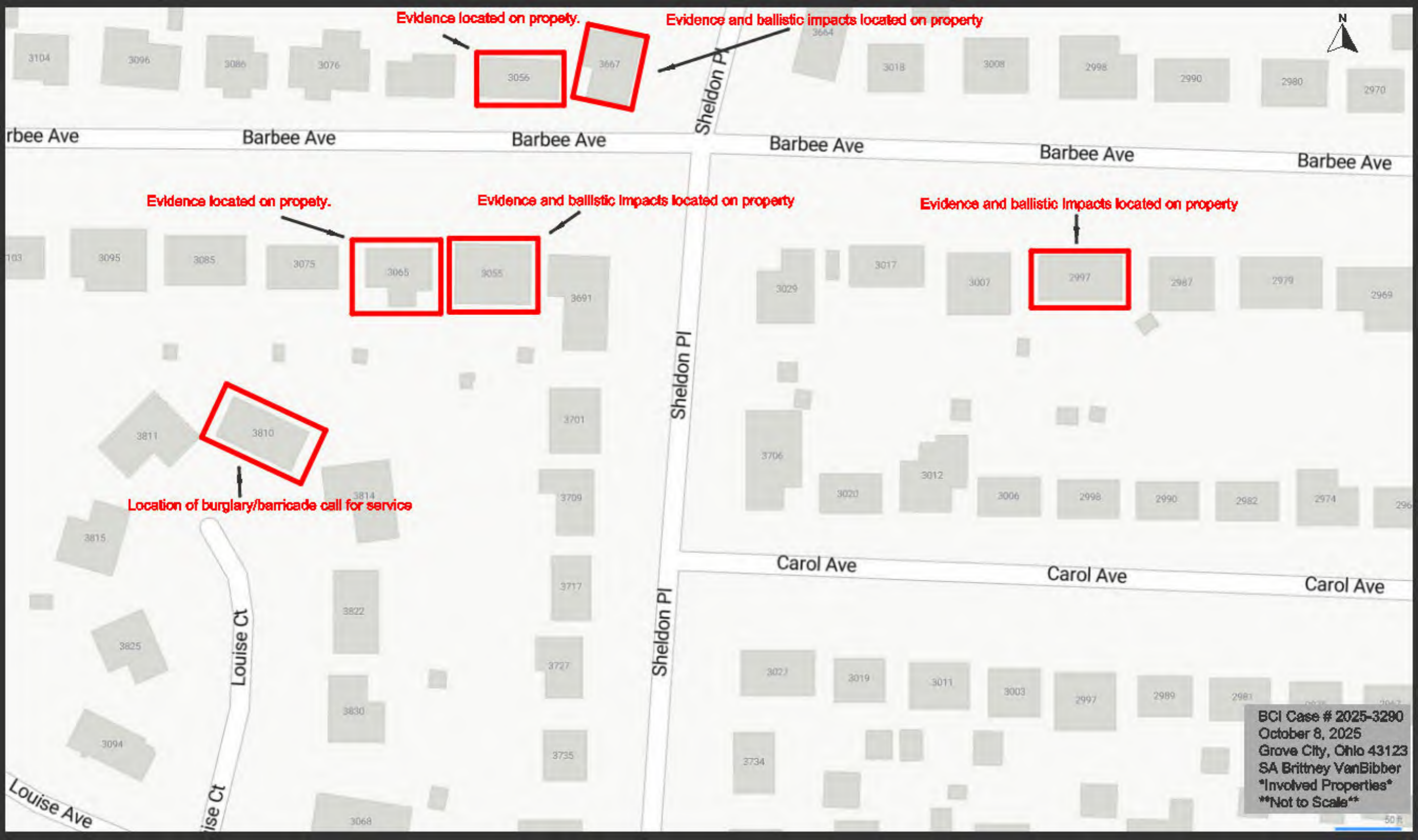

Evidence located on property.

Evidence and ballistic impacts located on property



Evidence located on property.

Evidence and ballistic impacts located on property

Evidence and ballistic impacts located on property

Location of burglary/barricade call for service

BCI Case # 2025-3290  
October 8, 2025  
Grove City, Ohio 43123  
SA Brittney VanBibber  
\*Involved Properties\*  
\*\*Not to Scale\*\*

50 ft