

TRITECH FORENSICS

TRITECH FORENSICS

800.739.1388
tritechforensics.com

0.17.0
BF 27.0

Photographer's Name: _____

Date: _____

Case Number: _____

Description of item photographed: _____

A forensic evidence card is placed on a white textured surface. The card is white with black text and markings. At the top, it says "TRITECH FORENSICS" in a bold, sans-serif font. Below this, there is a ruler with markings from 0 to 2 on both sides. A small, dark, irregularly shaped object is placed on the card, positioned between the two ruler markings. The card also contains several lines for text entry, including "Photographer's Name:", "Date:", "Case Number:", and "Description of item photographed:". Handwritten in black ink on the card are the numbers "0.17.0" and "BF 27.0". The card is slightly tilted.



BE 28.0

800.487.8000
tritechforensics.com



TRITECH
FORENSICS



Photographer's Name:

Time:

Date:

Case Number:

Description of item photographed:

TRITECH FORENSICS



800.438.1884
tritechforensics.com

BE 29.0

Photographer's Name

Time

Date:

Case Number:

Description of item photographed



TRITECHFORENSICS
800.438.7884
tritechforensics.com

Time: _____
Photographer's Name: _____
Date: _____
Case Number: **BE 30.0**
Description of item photographed: _____





E 31.0

TRITECHFORENSICS



Description of item photographed:
Case Number:
Date:
Photographer's Name:
Time:

800.438.7884
tritechforensics.com

BE 25.0

TECH-FORNSICS

Description of item photographed:
Date:
Photographer's Name:



A yellow electrical outlet cover is mounted on a wall. A ruler is placed horizontally across the top of the cover. A black ink fingerprint is visible on the top-left corner of the cover. A forensic label is attached to the ruler, with the handwritten number 'BE 25.0' and the word 'TECH-FORNSICS' printed on it. The label also contains fields for 'Description of item photographed', 'Date', and 'Photographer's Name'.

BE 33.0

TECH-FORNSICS

Description of item photographed:
Date:
Photographer's Name:



A black ink fingerprint is on a light-colored wall. A ruler is placed horizontally below the fingerprint. A forensic label is attached to the ruler, with the handwritten number 'BE 33.0' and the word 'TECH-FORNSICS' printed on it. The label also contains fields for 'Description of item photographed', 'Date', and 'Photographer's Name'.

BE 32.0

TECH-FORNSICS

Description of item photographed:
Date:
Photographer's Name:



A black ink fingerprint is on a light-colored wall. A ruler is placed horizontally below the fingerprint. A forensic label is attached to the ruler, with the handwritten number 'BE 32.0' and the word 'TECH-FORNSICS' printed on it. The label also contains fields for 'Description of item photographed', 'Date', and 'Photographer's Name'.

BE 31.0

TECH-FORNSICS

Description of item photographed:
Date:
Photographer's Name:



A black ink fingerprint is on a light-colored wall. A ruler is placed horizontally below the fingerprint. A forensic label is attached to the ruler, with the handwritten number 'BE 31.0' and the word 'TECH-FORNSICS' printed on it. The label also contains fields for 'Description of item photographed', 'Date', and 'Photographer's Name'.

0.3 TRITECHFO



TRITECHFORENNSICS

0.23 EA

Date: _____

Case Number: _____

Description of item photographed: _____

Photographer's Name: _____

Time: _____

tritechfor@sics.com

800-436-3136



TRITECHFORENSICS
800.438.7884
tritechforensics.com

Time: _____

Photographer's Name: _____

Description of item photographed: _____

Case Number: **BE 33.0**

Date: _____

TRITECHFORENSICS
800.438.7884
tritechforensics.com

Time: _____

Photographer's Name: _____

Description of item photographed: _____

Case Number: **BE**

Date: _____

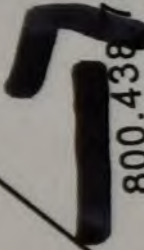

800.438.7884
tritechforensics.com

Time: _____



0-1E 3B
TRITECH FORENSICS

Date: _____

Case Number: _____

BE 2010

TRITECHFORENSICS

800.438.7884
tritechforensics.com

←

Description of item photographed:
 Case Number:
 Date:
 Photographer's Name:
 Time:

0.9.2010

TRITECHFORENSICS

800.438.7884
tritechforensics.com

←

Description of item photographed:
 Case Number:
 Date:
 Photographer's Name:



TRITECHFORENSICS

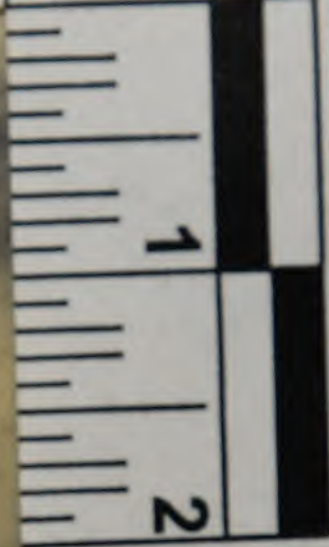
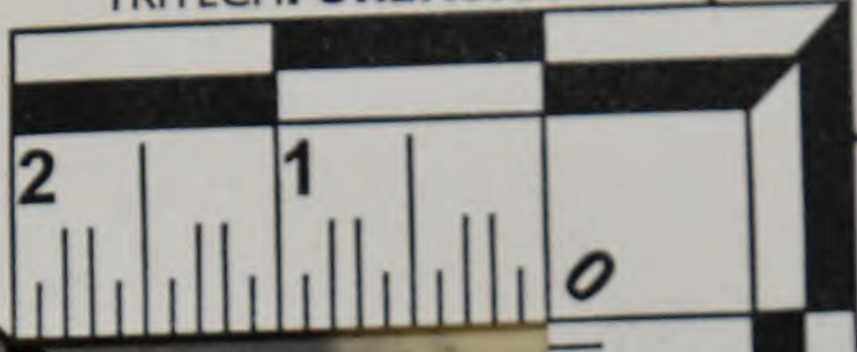

tritechforensics.com

800.438.7884

Time:

Photographer's Name:

Description of item photographed:

Date:

Number:

BE 76.0

TRITECHFORENSICS



0-76.0

Date:

Case Number:

Description of item photographed

Photographer's Name:

Time:

800.438.7884

tritechforensics.com

2

1

0

1

2

2

1

0

1

2

BE 26.0

TRITECHFORENSICS

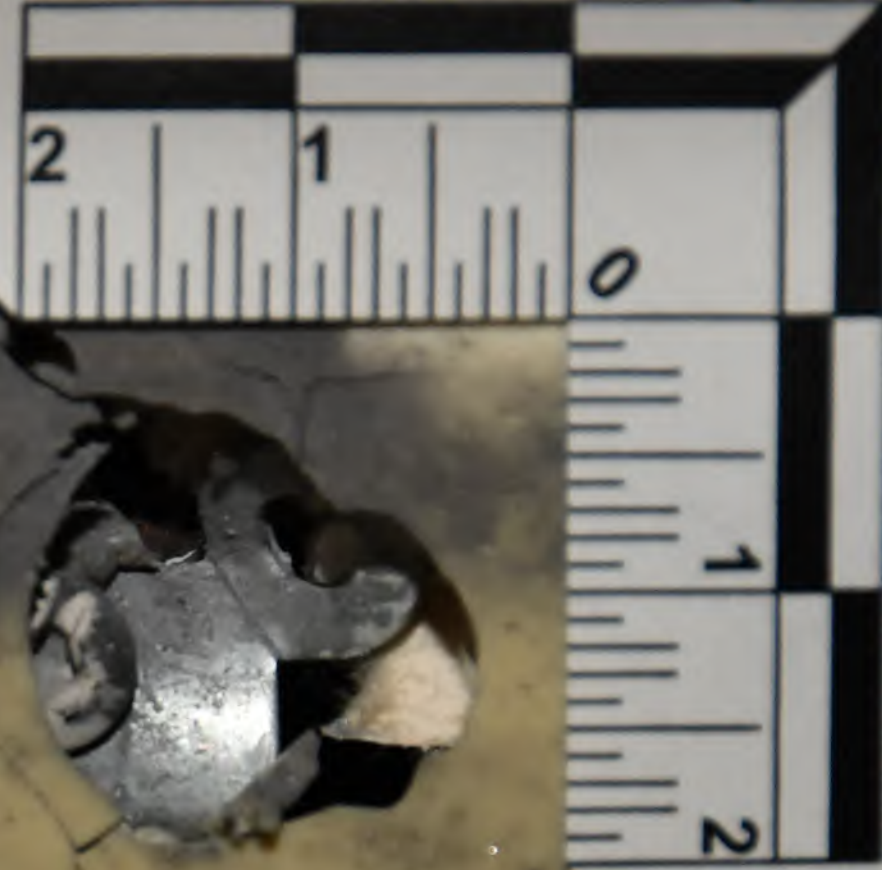

Time:

Photographer's Name:

800.438.7884
tritechforensics.com



0.9.26.0

TRITECHFORENSICS

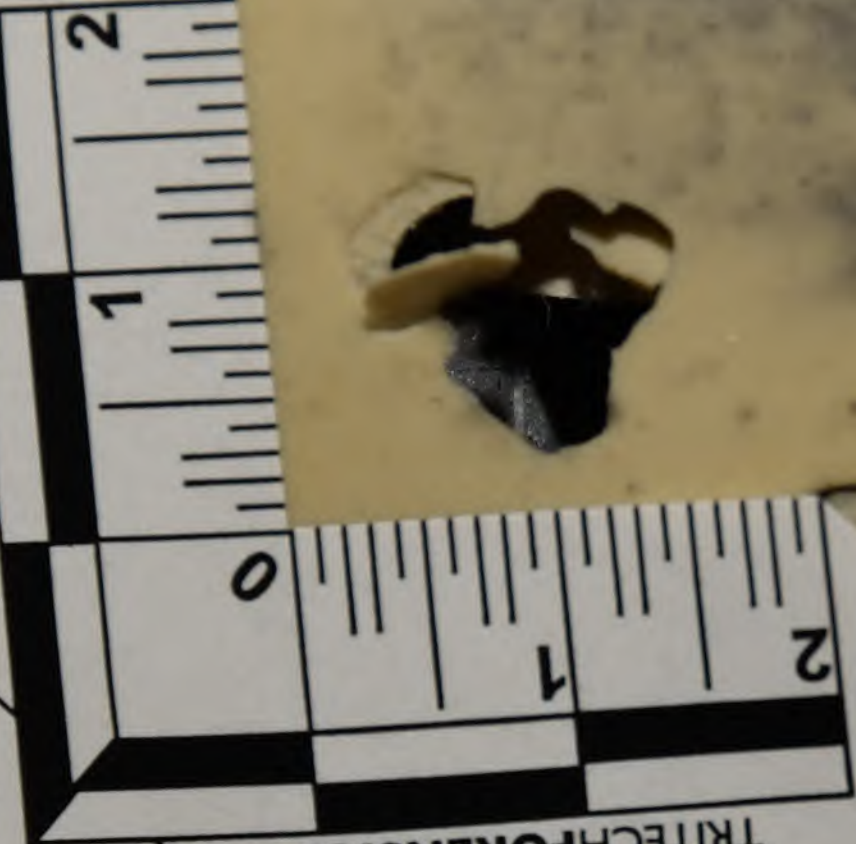

800.438.7884

tritechforensics.com

Time:

Photographer's Name:

Description of item photographed:

Case Number:

Date:

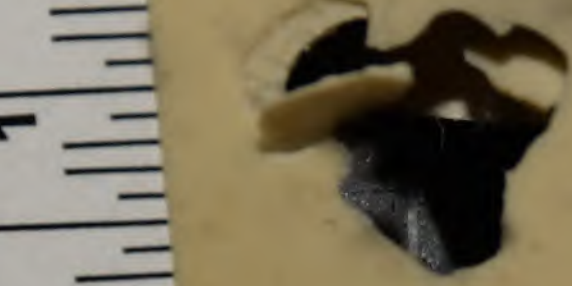

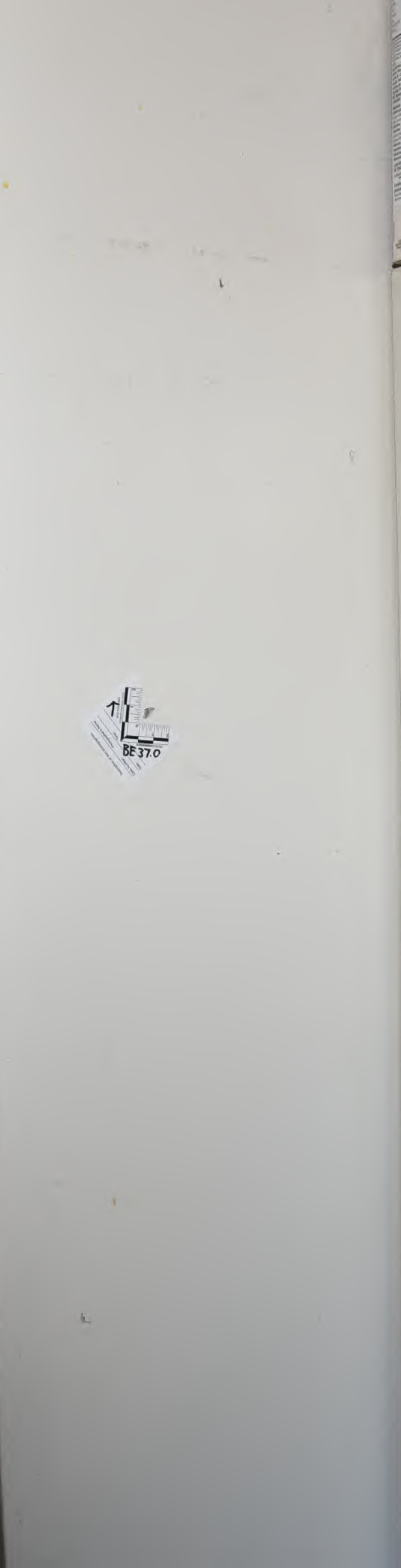

BE 37.0

TRITECHFORENSICS

Date: _____
Case Number: _____
Description of item photographed: _____
Photographer's Name: _____
Time: _____

800.438.884
tritechforensics.com

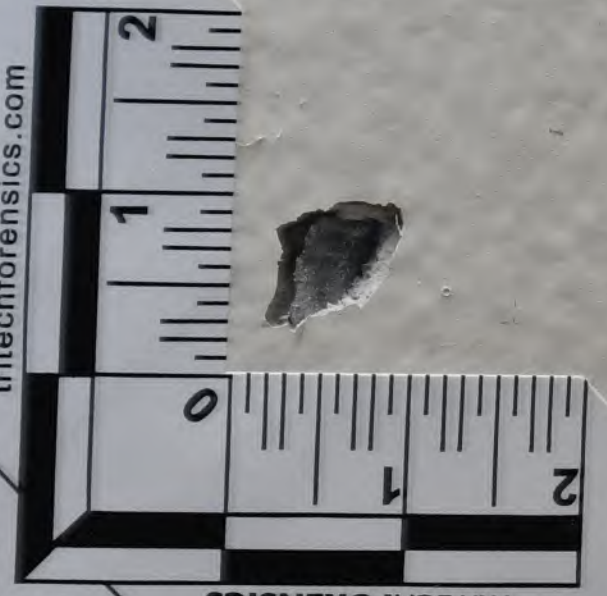

The image shows a forensic scale with markings from 0 to 2 on both the horizontal and vertical axes. A small, dark, irregular fragment is placed on the scale, positioned between the 1 and 2 marks on the vertical axis.







TRITECHFORENSICS
800.438.7884
tritechforensics.com

BE 38.0

Photographer's Name:
Date:
Case Number:
Description of item photographed:

Time:
0 1 2

TRITECHFORENSICS
800.438.7884
tritechforensics.com

BE 39.0

Photographer's Name:
Date:
Case Number:
Description of item photographed:

TRITECHFORENSICS

800.438.7884
tritechforensics.com

BE 39.0

Photographer's Name: _____

Date: _____

Case Number: _____

Description of item photographed: _____





RE 371

RE 371

242

1.15.17
Date:
Case Number
Description of item ph

TRITECHFORENSICS
800.437.7884
tritechforensics.com

BE 38.1

Date:
Case Number:
Description of item photographed:
Photographer's Name:
Time:



The image shows a forensic evidence card placed on a wooden surface. The card is white and features a ruler with markings from 0 to 2 inches. A small, irregular piece of light-colored, fibrous material is placed on the card, positioned between the 1 and 2 inch marks. The card has several fields for text, including 'Date:', 'Case Number:', 'Description of item photographed:', and 'Photographer's Name:'. The word 'TRITECHFORENSICS' is printed at the top, along with the phone number '800.437.7884' and the website 'tritechforensics.com'. The handwritten text 'BE 38.1' is written in the center of the card. A black arrow points to the 1-inch mark on the ruler.

Description of item photographed:
Case Number:
Date:
Photographer's Name:
Time:

K

800.433.7884
tritechforensics.com

1.63B

TRITECHFORENSICS





Handwritten mark on the door, possibly initials or a signature.

Starburst
Candy
10



TRITECHFORENSICS

800.438.7884
tritechforensics.com

Tim
Photographer's Name:

BE 40.0

Description of item photographed:

Case Number:

Date:

V



Rafael Warfield
24-2113



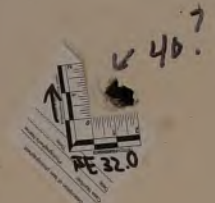

TRITECHFORENSICS
Case Number: **217518**
Date: _____
Photographer's Name: _____
Description of item photographed: _____
Time: _____
8,7884
tritechforensics.com

A forensic evidence tag is placed on a light-colored carpet. The tag is white with black text and a ruler. The ruler is oriented vertically and shows markings from 0 to 2 inches. A small, dark, irregularly shaped object is visible on the carpet, positioned near the 1-inch mark on the ruler. The tag contains fields for 'Case Number', 'Date', 'Photographer's Name', and 'Description of item photographed'. The case number is handwritten as '217518'. The tag also features the company name 'TRITECHFORENSICS' and a phone number '8,7884' along with the website 'tritechforensics.com'. The background shows a carpeted floor with a white baseboard at the bottom and a white wall at the top.

TRITECHFORENSICS

Case Number: 1175

Date: 11/10

Description of item photographed: _____

Photographer's Name: _____

Time: _____

8.7884
tritechforensics.com