





Mike DeWine, Governor Charles L. Norman, Registrar NOT FOR FEDERAL ID



4dNO [redacted]
1,2 ARBUCKLE
JODIE L
8 218 SELMA RD
SPRINGFIELD, OH 45505
9 CLASS 4b EXP 9aEND 12 REST
D 02-22-2024 A

15 SEX 16 HGT 18 EYES
F 5-02 HAZ
4aISS 02-20-2020
5 DD-REF B54323941

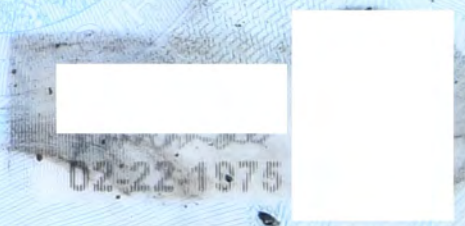

22-1975

02-22-1975



Ohio DRIVER LICENSE NOT FOR FEDERAL ID

1,2 ARBUCKLE
JODIE L
218 SELMA RD
SPRINGFIELD, OH 45505

CLASS EXP END
D 02-22-2024 A

15 SEX 16 HGT 18 EYES
F 5-02 HAZ

4455 02-20-2020

500-REF B54323941 02-22-197

3008 02-22-1975

Jodie L. Arbuckle

CareSource Health Care with Heart

Member Name:
Jodie L Arbuckle

CareSource Mem #

MMIS #

Case #

Primary Care Provider/Clinic Name:
Jeffrey Asper, CNP

Provider/Clinic Phone: (937) 324-1111

Member Services: 1-800-488-0134 (TTY: 1-800-750-0750 or 711)

CareSource innovations
Rx BIN
Rx PCN - MA
Rx GRP - RXINN01

debit

JODIE L ARBUCKLE

Ohio
USA

Mike DeWine, Governor
DRIVER LICENSE

Charles L. Norman, Registrar

NOT FOR
FEDERAL ID



4dNO [REDACTED]

1,2 ARBUCKLE
JODIE L

8 218 SELMA RD
SPRINGFIELD, OH 45505

9 CLASS 4b EXP 9aEND
D 02-22-2024

12 REST
A

15 SEX 16 HGT 18 EYES
F 5-02 HAZ

4aISS 02-20-2020

5 DD-REF B54323941

[REDACTED]
02-22-1975

02-22-1975

Jodie L. Ar buckle

3 DOB 02-22-1975

Mem
Jodie
Care
MM
Cas
Prim
Jeffre
Pro
Men

 **CareSource**

Health Care with Heart[®]

Member Name:

Jodie L Arbuckle

CareSource Mem #

MMIS #

Case #

Primary Care Provider/Clinic Name:

Jeffrey Asper, CNP

Provider/Clinic Phone: (937) 324-1111

Member Services: 1-800-488-0134 (TTY: 1-800-750-0750 or 711)

 **CareSource
RxInnovations**

RxBIN
RxPCN - MA
RxGRP - RXINN01

debit

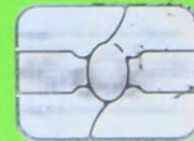

JODIE L ARBUCKLE



CULTICE



CULTICE





COLONA, IL
CAL. 5.56 MM
LAR-15



SAFE SEMI

5

15

25

PRAGM

SNYDER





N-2

2

SNYDER

EOTech

COLONA, IL
CAL. 5.56 MM
LAR-15

CAA



COLONA, IL
CAL. 5.56 MM
LAR-15







5.56 x 45

PMAG 30 R. PAT. PENDING
MAGPUL INDUSTRIES CORP.
CAGE 14100 MADE IN USA

NSN 1005-01-578-5154

5

15

25

PMAG 30

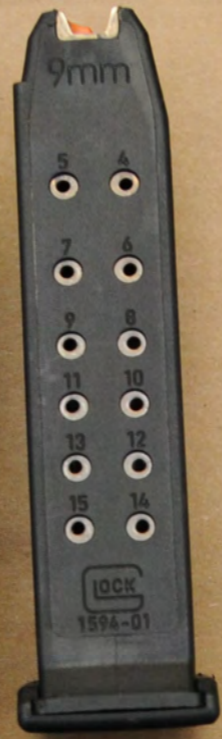

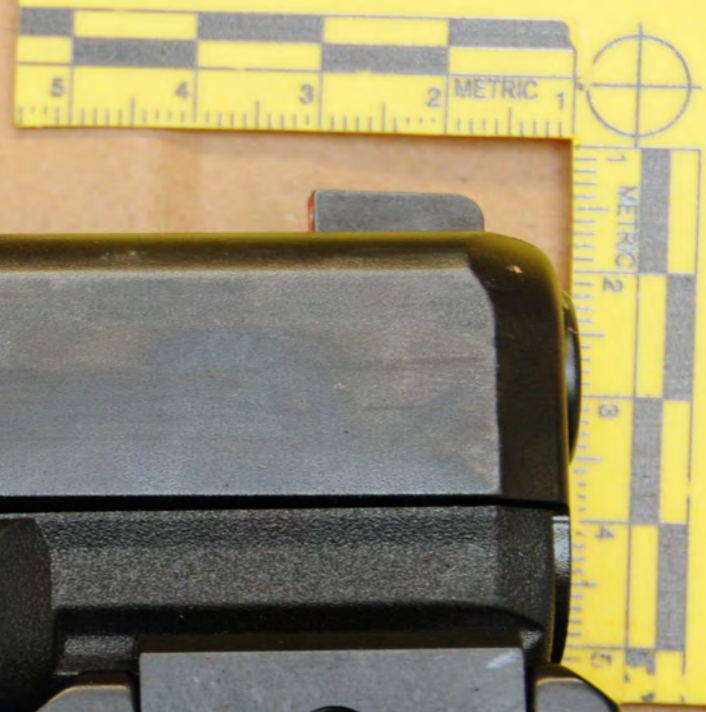

3







JONES



JONES

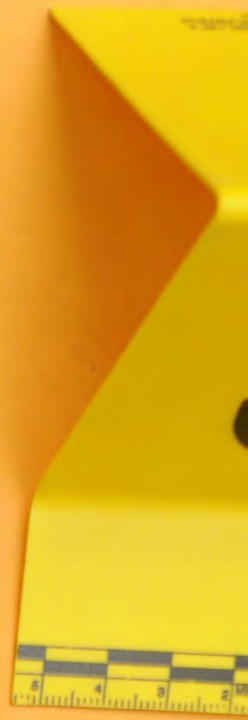

EUBANKS





EUBANKS

4
4
4



EUBANKS

4

4



CAL. 223-5.56MM
MOD. XM15-E2S

B.F.
WINDHAM, ME.
U.S.A.

SAFETY



4

UP
DOWN

FIRE

SAFE

[Redacted]

CAL 223 REM
MFG 2015-12-25

REYNOLDS



5









M^cDUFFIE



McDUFFIE



6

+

McDUFFIE





COLONA, IL
CAL. 5.56 MM
LAR-15



SAFE

5.56 X 45

6

23



EUBANKS (ROSS)



EUBANKS (ROSS)





7

EUBANKS (ROSS)

SUPER MODULAR RAIL
M.O.L. X 13"
PK-05-219

AIRSOFT PRECISION LLC
TACOMA, WA

MODEL X15
CAL. 6.8x45



5 4 3 2 METRIC 1

1 2 3 4 5

7

SUPER MODULAR RAIL
MK4 X 13"
PN:05-278

Alma Optics

Patrol Rifle Optic
#W2805147

EUBANKS (ROSS)

MVC

5.56 x 45

MODEL X15
CAL. 5.56



SUPER MODULAR RAIL
MK4 X 13"
PN-05-278



AERO PRECISION LLC
TACOMA, WA

MODEL X15
CAL MULTI



DM-MFG.COM

MODULAR RAIL
13"
278



ALBU PRECISION LLC
TACOMA, WA

MODEL X15
CAL MULTI



SUPER MODULAR RAIL
MK4 X 13"
PN:05-278



MODEL X15
CAL MULTI

AERO PRECISION LLC
TACOMA, WA

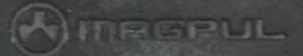

WEAVER

8

8





LOCK



TLR-1 HL[®] Patented
STREAMLIGHT

WEAVER

8



8



WEAVER

8

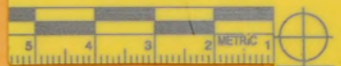

8





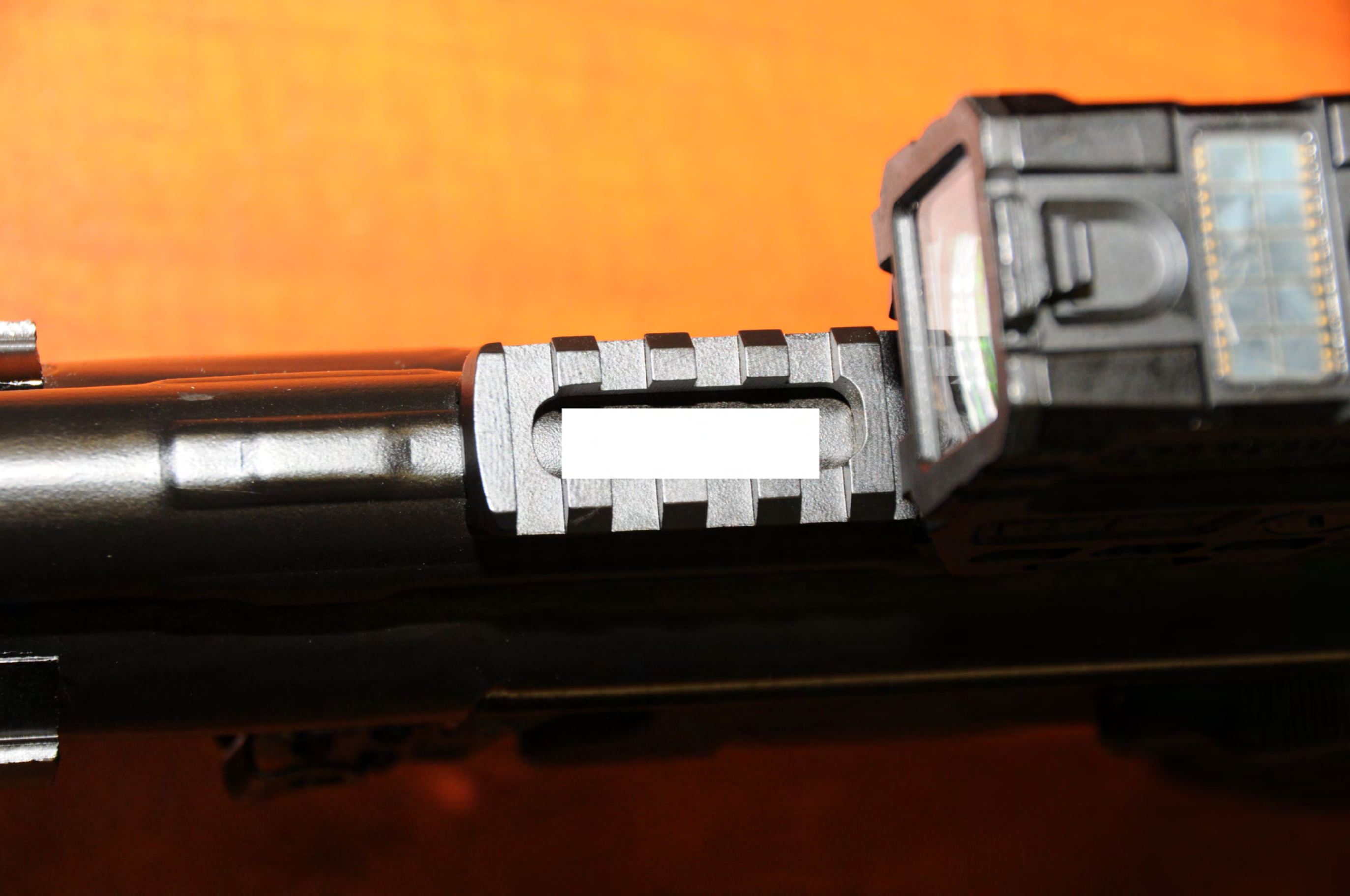





SILENCERCO
WEST VALLEY CITY, UT
HYBRID 46 CAL

[REDACTED]

PATENT PENDING