

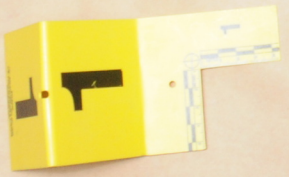

RCSO







1

DEPUTY SHERIFF



Blauer

DEPUTY

DEPUTY SHERIFF











Wendy's  
QUALITY  
RESTAURANT

[Large illuminated sign]

DONUTS













**FIELD &  
STREAM.**

SINCE 1871

**LG**

MADE IN JORDAN









NO  
SMOKING  
WITHIN 30 FT.









**SHERIFF**



**Ross County**  
George W. Lavender-Sheriff  
**Sergeant**  
**K-9 Supervisor**  
**Eric B Kocheran**  
E.kocheran@rosssheriff.com  
740-773-1185 (Dispatch)  
740-253-0348 (Cell)  
28 N Paint Street  
Chillicothe, Ohio 45601  
[www.rosssheriff.com](http://www.rosssheriff.com)

WIRKANDU  
You have the right to remain silent.  
Anything you say can and will be used against you in a court of law.  
• You have the right to talk to a lawyer for advice before we ask you any questions and to have him with you during questioning.  
• If you cannot afford a lawyer, one will be appointed for you before any questioning if you wish.  
• You can decide at any time to stop answering questions and will not be punished for not answering questions.







MITCHELL, NICHOLAS C

TAKE THREE CAPSULES  
MOUTH DAILY AT BEDT  
FOR [REDACTED]  
[REDACTED]

Rx# 10344300D

SWOPE, DAVID K

VA MEDICAL CENTER

538 (54072/194875) Ph



CAUTION: FEDERAL LAW PROHIBITS TRANSFER OF THIS DRUG TO ANY PERSON OTHER THAN



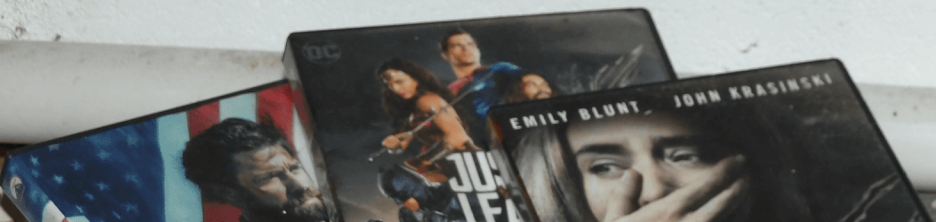
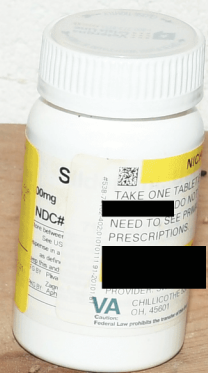
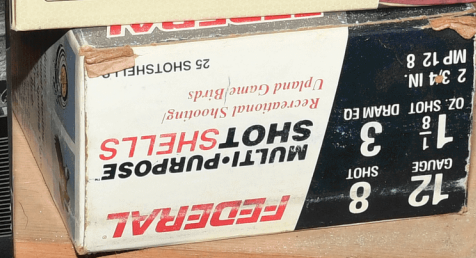

















U.S. 23 Major Crimes Task Force

28 North Paint Street Chillicothe, OH 45601  
Phone: (740) 775-1208 / Fax: (740) 775-4798  
ptf23@horizonview.net

Evidence  
Do not  
Touch

Gary Hall towing  
11-17-2022  
Hold for BCI&I

203GDZAG













G35

I N F I N I T I







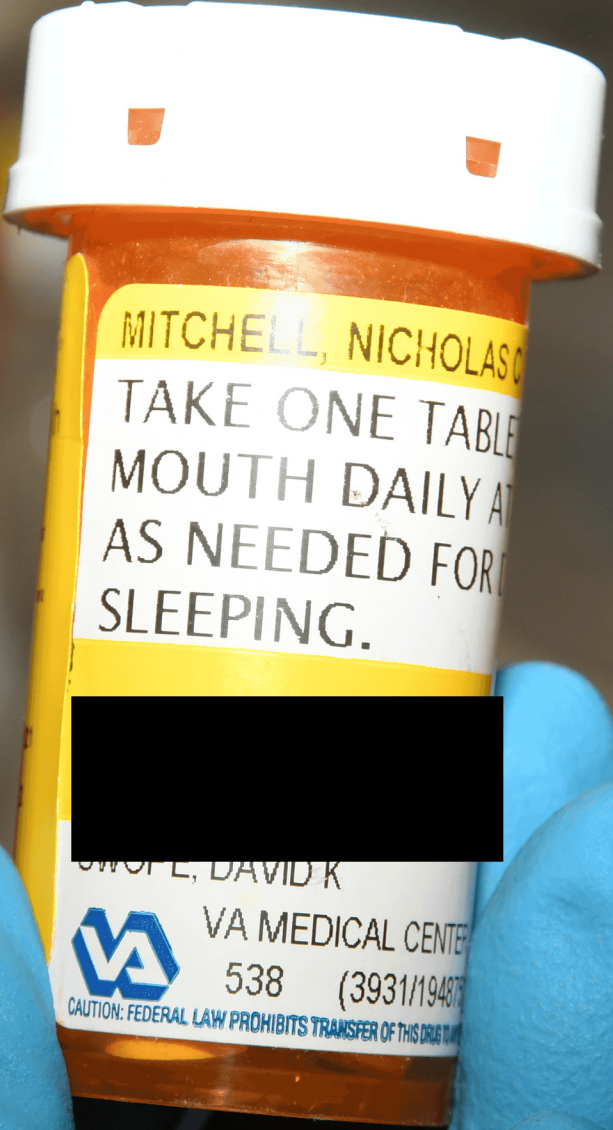

MITCHELL, NICHOLAS C  
TAKE ONE TABLET  
BY MOUTH DAILY AS  
NEEDED FOR  
SLEEPING.



SWOFFE, DAVID K  
VA MEDICAL CENTER  
538 (3931/19487)  
CAUTION: FEDERAL LAW PROHIBITS TRANSFER OF THIS DRUG





I LOVE  
MY HUMAN



300 PROTEINS  
IN SIMPLEST  
CELL

EVERYTHING IN  
THE CELL THAT IS  
BUILT HAS TO HAPPEN  
ALL AT ONCE

BILLIONS YEARS

ROCEW



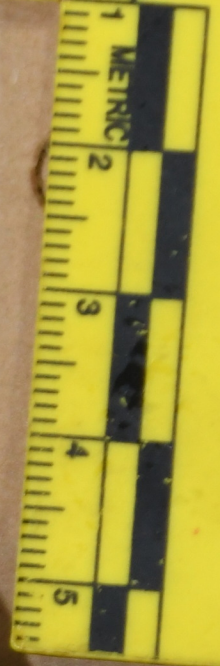
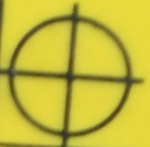

9











CHILLICOTHE  
POLICE

Dispatcher  
T. Matson  
915

CHILLICOTHE  
POLICE

Dispatcher  
T. Matson  
915





SHERIFF





