

7/5/23, 6:08 PM

about:blank



### RECEIPT VOUCHER (CUSTOMER COPY)

**COLUMBUS - USOHMC**

Address : 2210 MORSE RD STE C2 Phone : 16165166927

DATE : 06-Jul-2023  
02:05

NAME : ABDISAMAD MOHAMED ISMAIL

Available Date : 06-Jul-2023

PURPOSE : FAMILY  
SUPPORT

PHONE : 16148521876 ADDRESS : 3240 VALLEY LN S

TTNO	BENEFICIARY	PHONE	DEST	AMOUNT	COMM	LCY AMOUNT	LCY COMM	RATE	FX AMOUNT
US0012320595	NAJMA CABDLAAHI YUUSUF CALI	252634806674	MMT MOBILE -SOM	(USD)300.00	(USD)18.00	(USD)300.00	1	(USD)300.00	
US0012320600	MAXAMUUD CIISE CALI	252906878241	MMT MOBILE -SOM	(USD)100.00	(USD)6.00	(USD)100.00	1	(USD)100.00	
			Total	(USD)400.00	(USD)24.00	400.00	24.00		
			Grand Total	(USD)424.00		424.00			

Remarks :

MOHAMED ABBAS JEYLANI

Cashier Signature

Remitter Signature

Notice :



7/5/23, 6:06 PM about:blank

**BananaPay** RECEIPT VOUCHER (CUSTOMER COPY)

COLUMBUS - USOHMC Address: 2210 MORSE RD STE C2 Phone: 16165166927 Available Date: 06-Jul-2023

DATE: 06-Jul-2023 02:05 NAME: ABDISAMAD MOHAMED ISMAIL PURPOSE: FAMILY SUPPORT

PHONE: 16148521876 ADDRESS: 3240 VALLEY LN S

TTNO	BENEFICIARY PHONE	DEST	AMOUNT	COMM	LCY AMOUNT	LCY COMM	RATE	PK AMOUNT
US0012320595	NAMA CABDLAHI YUUSUF CALLI	MMT MOBILE SOM	(USD)300.00	(USD)18.00	(USD)300.00			(USD)100.00
US0012320600	MAXAMUDU CHISE CALLI	MMT MOBILE SOM	(USD)100.00	(USD)6.00	(USD)100.00	400.00	24.00	(USD)100.00
		Total	(USD)400.00	(USD)24.00			424.00	
		Grand Total	(USD)424.00					

Remarks: MOHAMED ABBAS JEYLANI  
Cashier Signature

Remitter Signature





7/5/23, 6:08 PM

**BananaRay**

**COLUMBUS - USOHMC**  
Address : 2210 MORSE R

DATE : 06-Jul-2023  
02:05

PHONE : 1614852187

TTNO	BEN
US0012320595	NA CA YU
US0012320600	M C

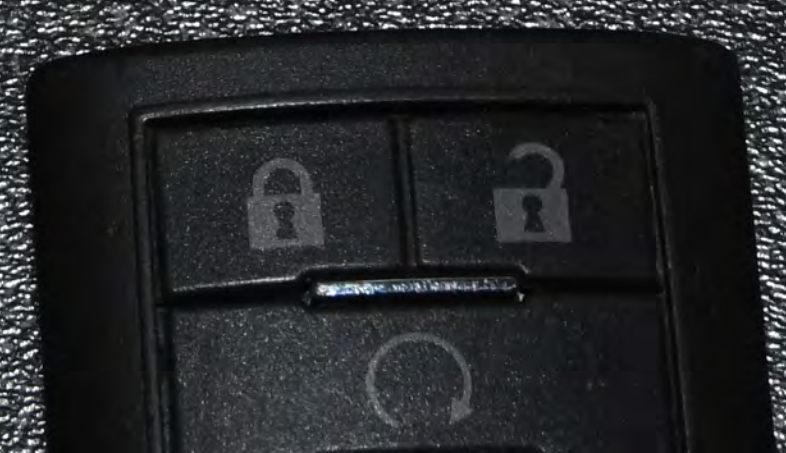

59

D BAM #1379 7-7-23

23P011825

Columbus Police Crime Lab  
Columbus Division of Police  
CPCL-2023-04347  
Subm # 004  
B6HTHFN2888AQY  
Evidence Package 004  
23P011825

Tag No: 23P011825-3  
Type: 9999 - Other  
Case No: 230519732  
Description: Casing - Speer 9mm  
Sheet No: 23P011825  
23P011825-3  
Columbus Ohio Division of Police

Tag No: 23P011825-2  
Type: 9999 - Other  
Case No: 230519732  
Description: Casing - Speer 9mm  
Sheet No: 23P011825  
23P011825-2  
Columbus Ohio Division of Police

Tag No: 23P011825-1  
Type: 9999 - Other  
Case No: 230519732  
Description: Casing - Speer 9mm  
Sheet No: 23P011825  
23P011825-1  
Columbus Ohio Division of Police  
WW-25

23P011825



EVIDENCE EVIDENCE EVIDENCE EVIDENCE EVIDENCE

23P011825

Handwritten labels on the clear plastic bag:  
Top left: 23  
Top right: 2302101  
Center: 5  
Bottom left: SG  
Bottom right: 1:3, 9, SPEER, B/N, C, D03

Handwritten blue ink at the bottom of the bag: 23P011825

E  
INTERSTATE  
70  
98  
6



10

W

WEST  
EDGE







Jeep

4x4

JXD 7477

EXIT 98A  
62  
Central Ave  
Sullivant Ave  
1/2 mile

EXIT 98B  
Mound St  
EXIT ONLY





EXIT 98A  
68  
Central Ave  
Sullivant Ave  
1/2 MILE

EXIT 98B  
Mound St  
EXIT ONLY

Jeep

JXQ 7477  
ROSS

OVERLEAF





Jeep  
GRAND CHEROKEE

7311  
POLICE  
COLUMBUS



OHIO ATTORNEY GENERAL  
BUREAU OF CRIMINAL INVESTIGATION  
**CRIME  
SCENE UNIT**

OHIO ATTORNEY GENERAL

GRAND CHEROKEE

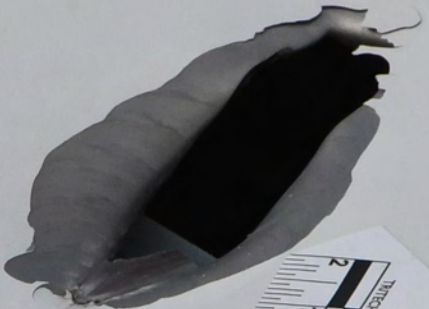

Photographer's Name: BE  
Description of Item photographed:  
Time: \_\_\_\_\_  
Case Number: \_\_\_\_\_  
Date: \_\_\_\_\_  
800 438 7884  
ritechrenics.com

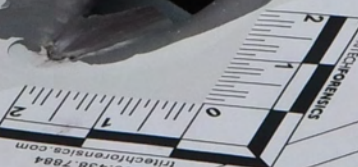

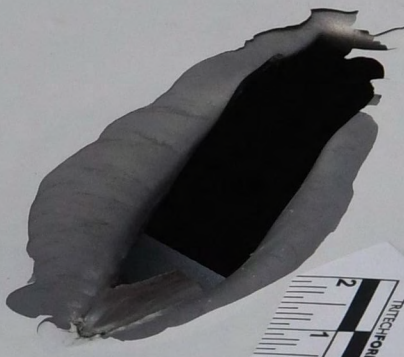

TRITECH FORENSICS  
800.438.7884  
tritechforensics.com

Time: \_\_\_\_\_  
Case Number: \_\_\_\_\_  
Date: \_\_\_\_\_

Description of Item Photographed: \_\_\_\_\_  
Photographer's Name: \_\_\_\_\_

BE

2	1	0	1	2
2	1	0	1	2

Jeep



OVERLAND

MFD BY: FCA US LLC  
VIN: 1C4RJKDG4P8737656  
VEHICLE MADE IN: U.S.A.



DATE OF MFR (BUILT): 8-22  
GAWR FRONT: 3200 LB / 1452 KG  
20X8.5  
265/50R20 107T  
AT 250 kPa / 36 PSI  
TYPE: MPV

WITH  
RIMS  
TIRES  
COLD

PAINT: PW7

GVWR: 6700 LB / 3040 KG  
GAWR REAR: 3800 LB / 1724 KG  
20X8.5  
265/50R20 107T  
AT 250 kPa / 36 PSI  
MDH: 082302

WITH  
RIMS  
TIRES  
COLD

MKT: 875

THIS VEHICLE CONFORMS TO ALL APPLICABLE U.S.A. FEDERAL MOTOR VEHICLE SAFETY  
STANDARDS IN EFFECT ON THE DATE OF MANUFACTURE SHOWN ABOVE.





 **FCA**  
FIAT CHRYSLER AUTOMOBILES  
BUILT WITH QUALITY AND PRIDE  
BY UAW MEMBERS

 **TIRE AND LOADING INFORMATION**

SEATING CAPACITY - TOTAL **6** FRONT **2** REAR **4**

THE COMBINED WEIGHT OF OCCUPANTS AND CARGO SHOULD NEVER EXCEED  
498 KG OR 1100 LB

TIRE	FRONT	REAR	SPARE
ORIGINAL TIRE SIZE	265/50R20 107T	265/50R20 107T	P245/65R18 110H
COLD TIRE INFLATION PRESSURE	250 kPa / 36 PSI	250 kPa / 36 PSI	270 kPa / 39 PSI

SEE OWNERS MANUAL FOR ADDITIONAL INFORMATION 

**P8737656**





PULL ON

LASFIT

Jeep





1

LASFIT

Jeep

Small purple card with illegible text, likely a manufacturer's warranty or information card.