

EVIDENCE, UNKNOWN

23-3406

INCHES

1

2

3

DECEDENT, UNKNOWN

23-3406

8

7

6

5

4

3

2

1

FEDERAL BUREAU OF INVESTIGATION



INCHES

1

DECEDENT, UNKNOWN



23-3406
FBI LABORATORY
FBI - FEDERAL BUREAU OF INVESTIGATION



DECEDENT, UNKNOWN

23-3406

DECEDENT, UNKNOWN

23-3406





1850-1860
Wool
1/2

2009-12



23-3406

140039

INCHES 1 2 3

DECEDENT, UNKNOWN

23-3406

8 7 6 5 4 3 2 1



PRECEDENT, UNKNOWN

23-3406

11-11-11
11-11-11
11-11-11





23-3406

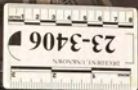

23-3406

NORTHWEST UNIVERSITY

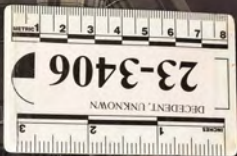

23-3406

DECEDENT, UNKNOWN

3

2

1

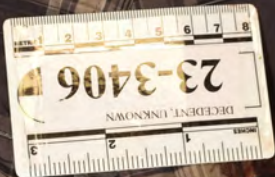

23-3406

DECEDENT, UNKNOWN

3

2

1

INCHES

23-3000 #



23-3406 #



DECEASED, UNKNOWN

23-3406



3

2

1

ES

DECEDENT, UNKNOWN

23-3406



23-3406 P



21-3406 ■



DECEDENT, UNKNOWN

23-3400



INCHES
DECEDECENT, UNKNOWN

3406



23-3406



DECEDENT, UNKNOWN

23-3406



INCHES

1

2

DECEDENT, UNKNOWN

23-3406



INCHES

1

2

DECEDENT, UNKNOWN

23-3406



23-3406 P







23-3406





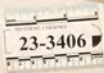

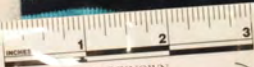

DECEDENT, UNKNOWN

23-3406



INCHES

1

2

3

DECEDENT UNKNOWN





FBI LABORATORY
FEDERAL BUREAU OF INVESTIGATION
23-3406
CASE NO. _____
ITEM NO. _____
QTY _____
DATE _____
TIME _____
BY _____
REMARKS _____



DUCEDIST, UNKNOWN

23-3406



INCHES

1

2

3



DECIDENT UNKNOWN
23-3406



PRECEDENT UNKNOWN

23-3406



INCHES

1

2

3



DEPARTMENT OF JUSTICE
FEDERAL BUREAU OF INVESTIGATION

23-3406

23-3406



23-3406

INCHES

1

2

DECEDENT, UNKNOWN

23-340



23-5406

23-3406