BD Diffusics

[redacted]

Medi-Trace
CADENCE
RADIOTRANSLUCENT
Medi-
CADENCE
RADIOTR

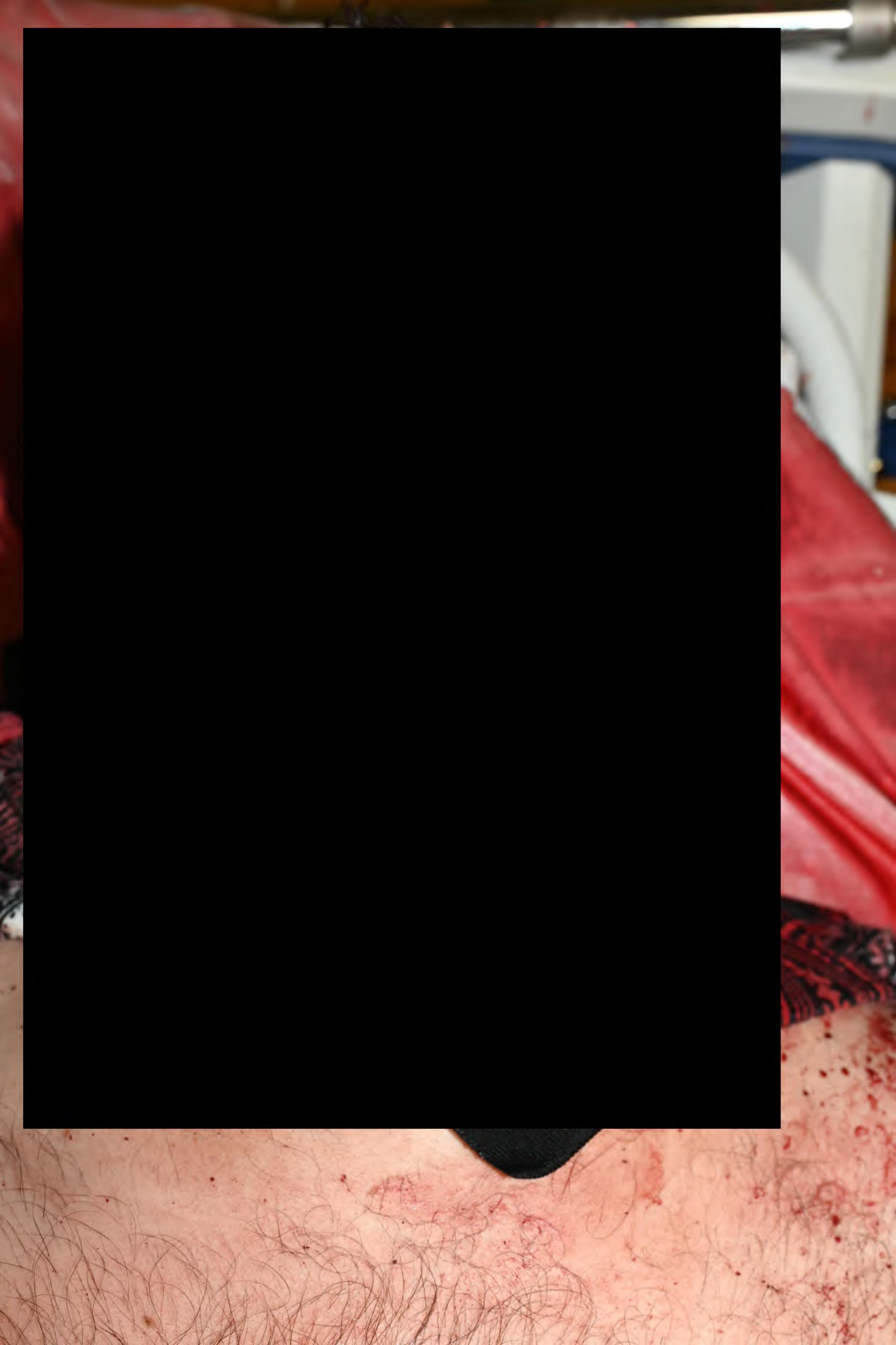

[redacted]

MHPN MERCY HOSPITAL ST CHARLES
Xxtrauma, Es Aka
[redacted] /6/2026 M
[redacted]
ME:
KA82373

CardinalHealth
Medi-Trace
CADENCE
RADIOTRANSPARENT

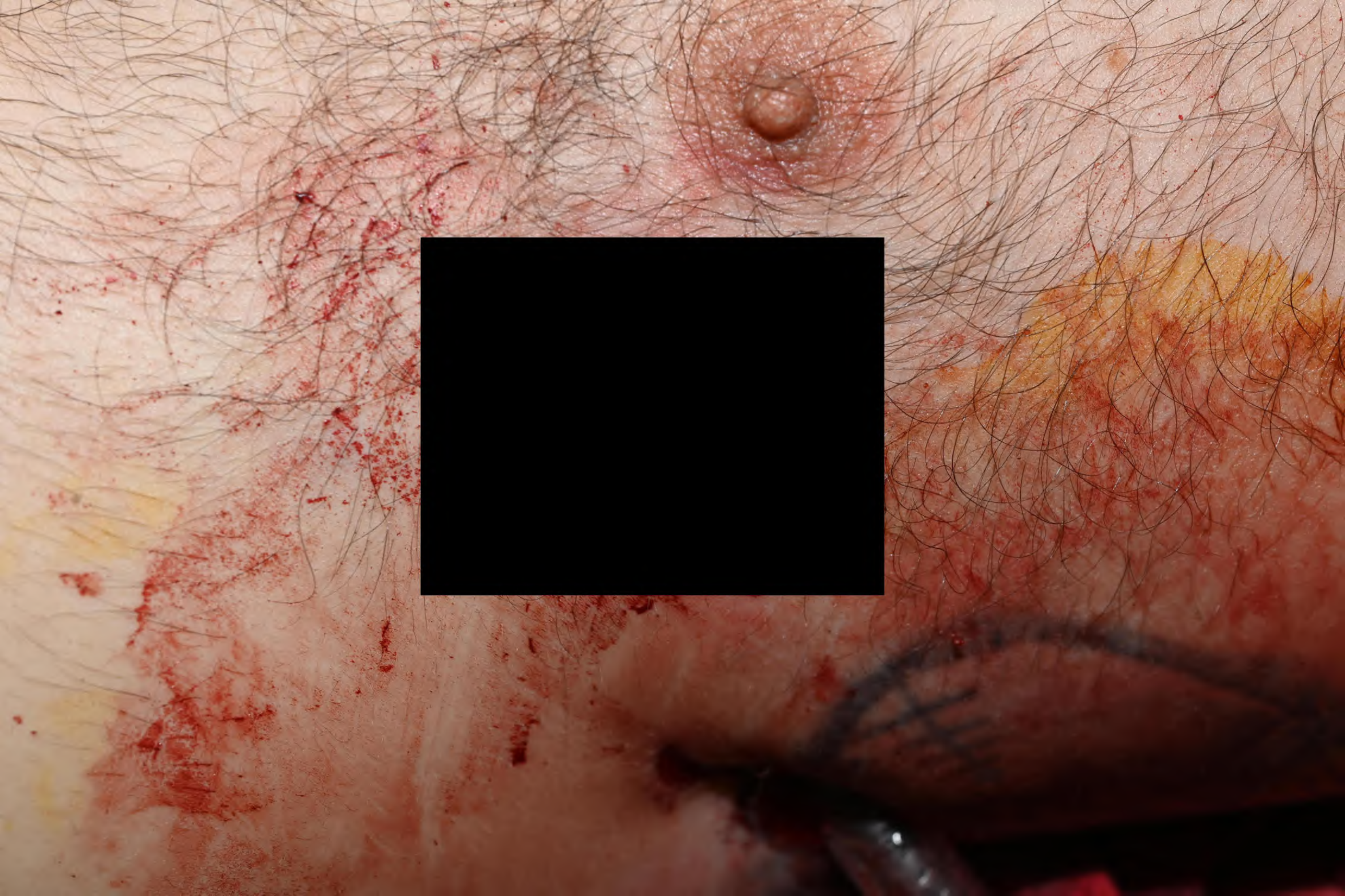

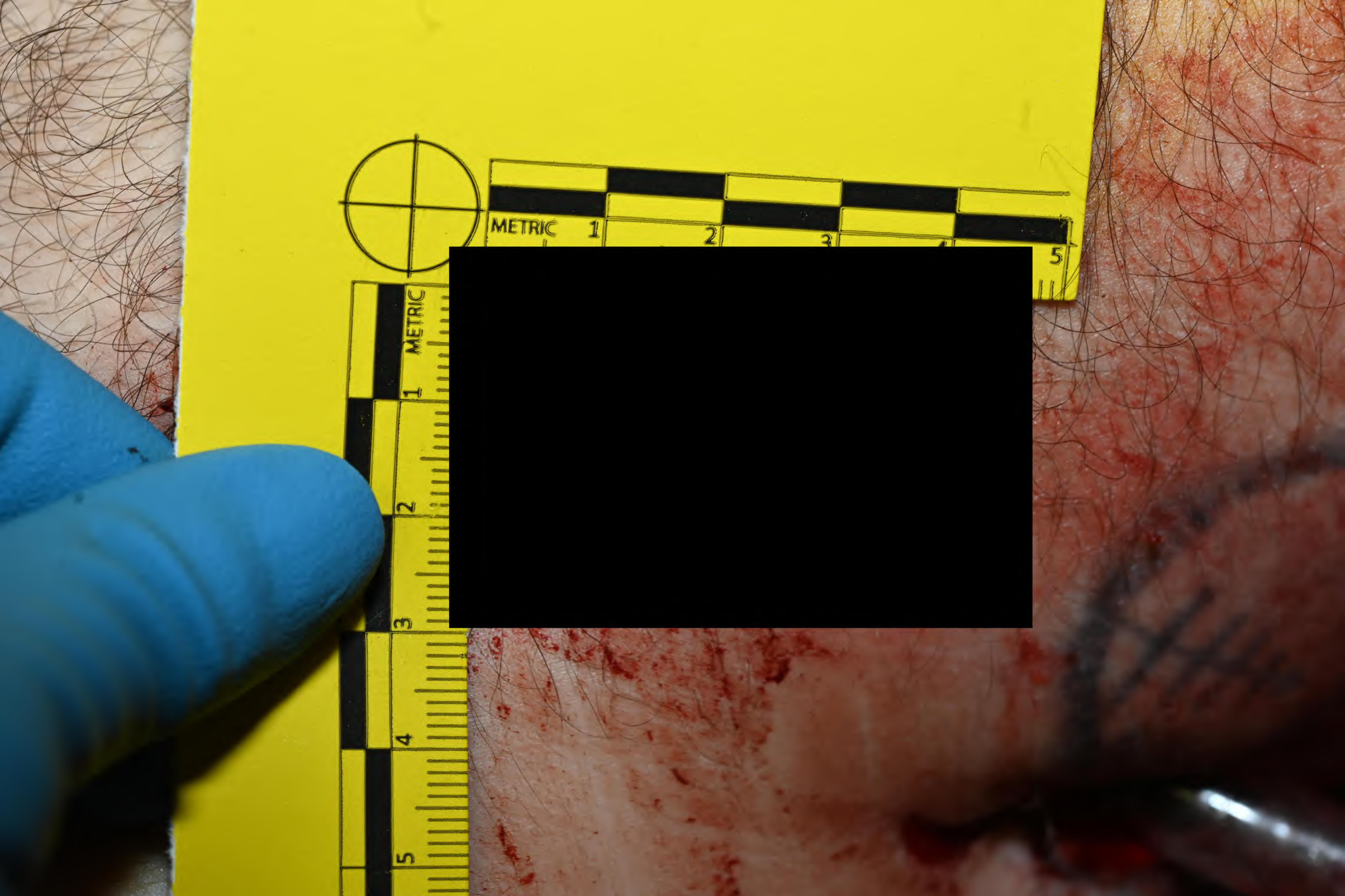
METRIC
1
2
3
5
METRIC
1
2
3
4
5

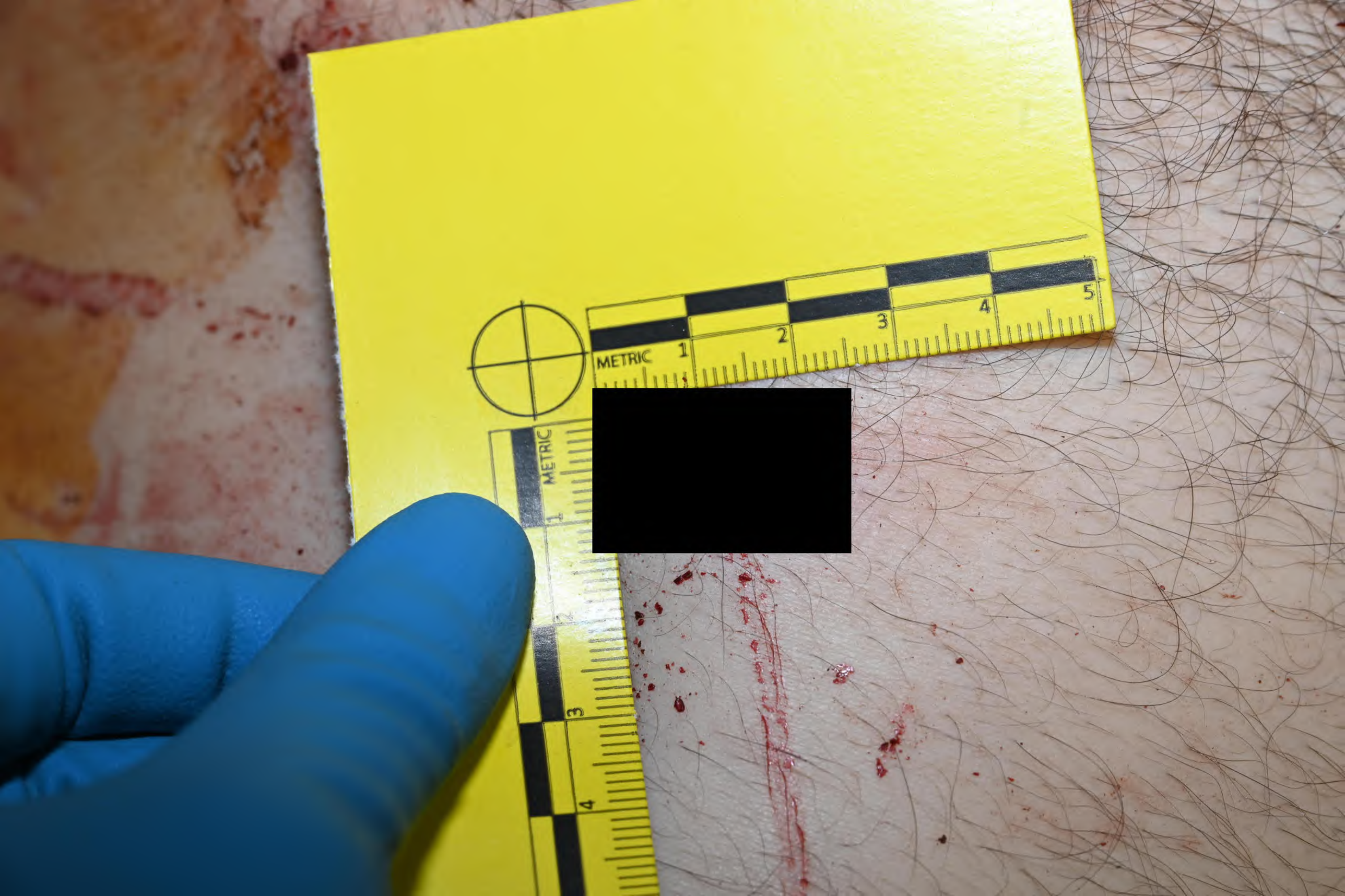
METRIC
1
2
3
4
5
METRIC
1
2
3
4

[redacted]
TLR-1 HL Patented
STREAMLIGHT
HOT

TLR-1 HL® Patented
STREAMLIGHT
HOT

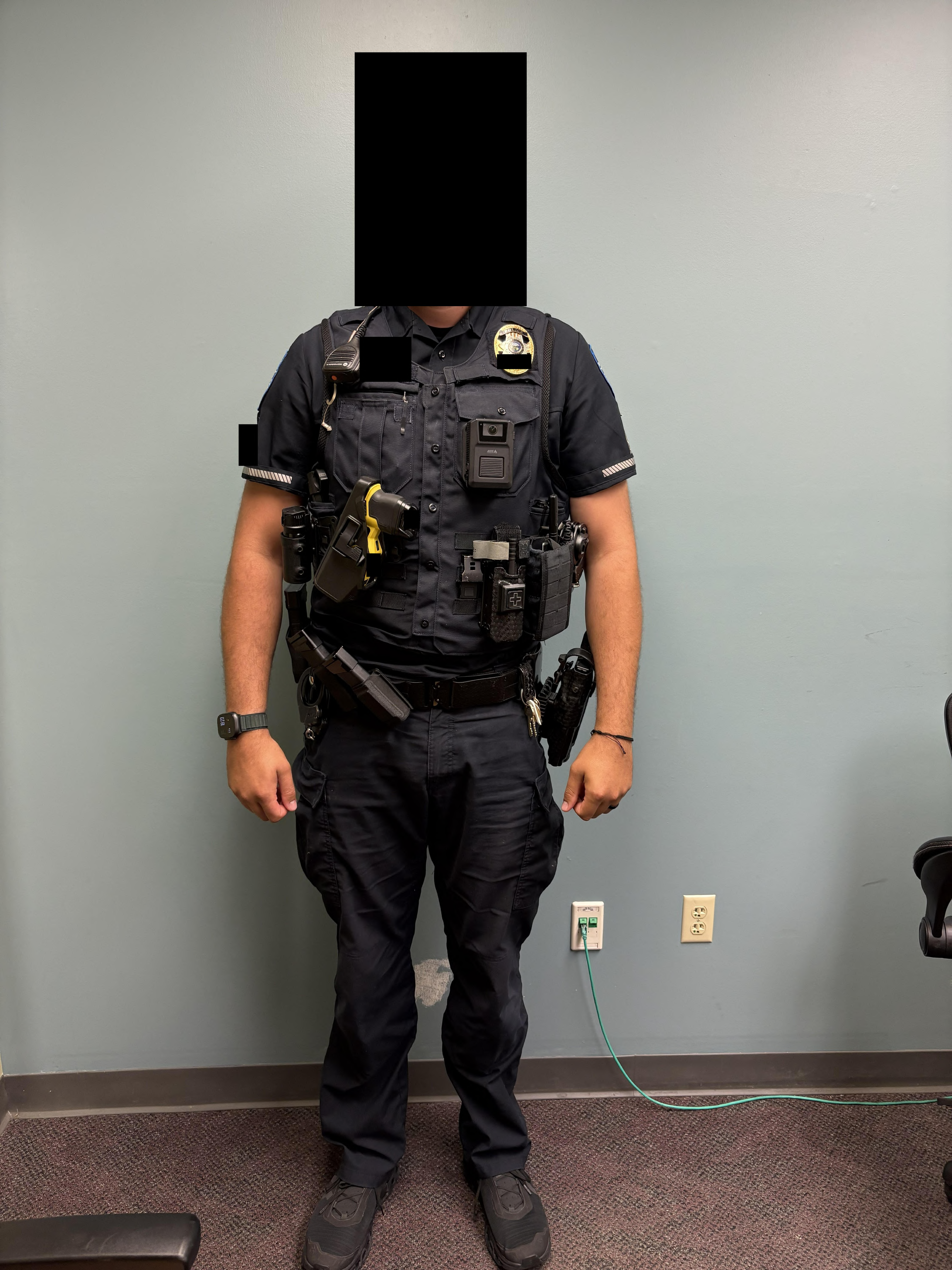
[redacted]
[redacted]
[redacted]
[redacted]
[redacted]
AXIS
10:23

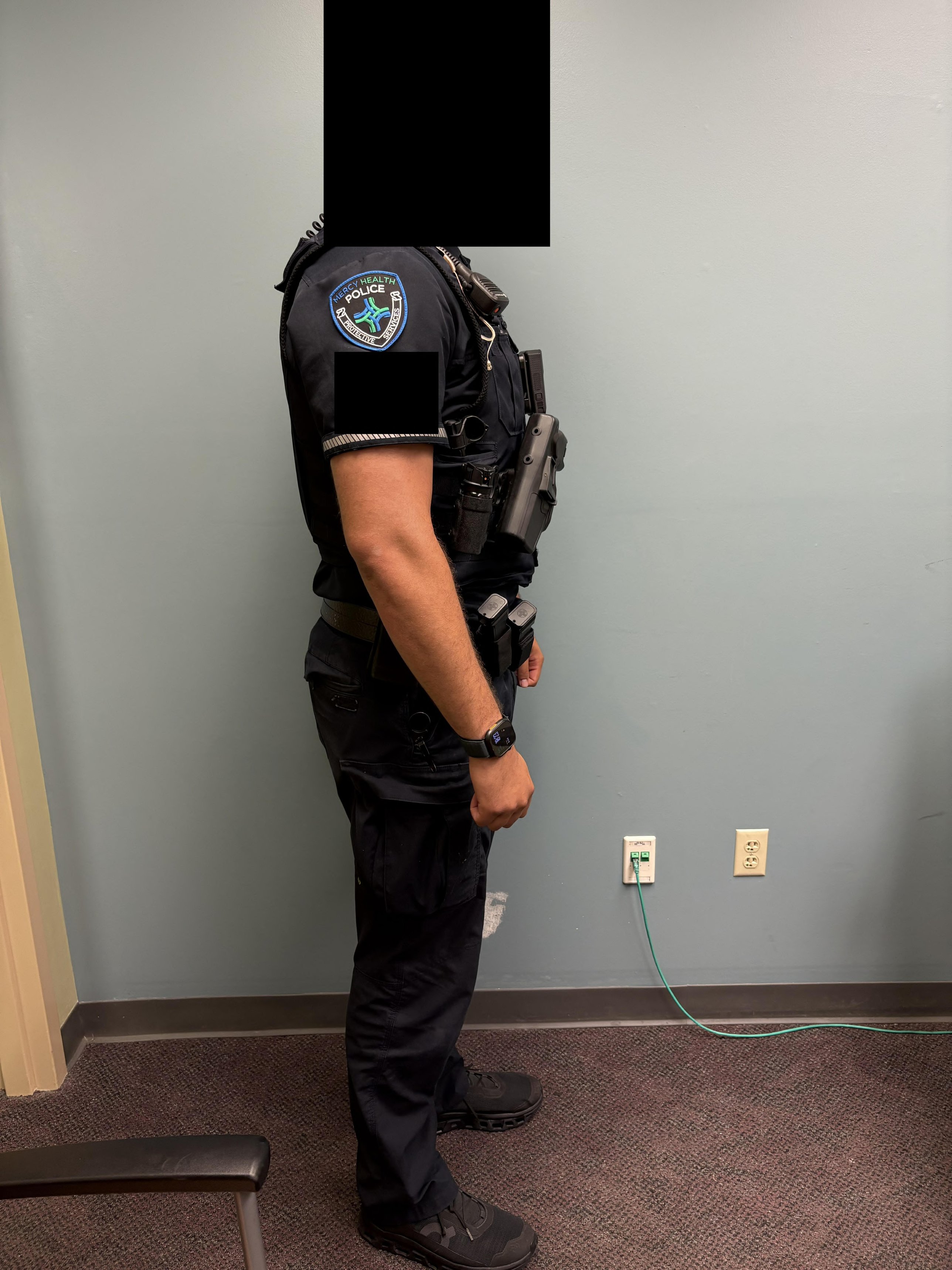
MERCY HEALTH
POLICE
PROTECTIVE SERVICES

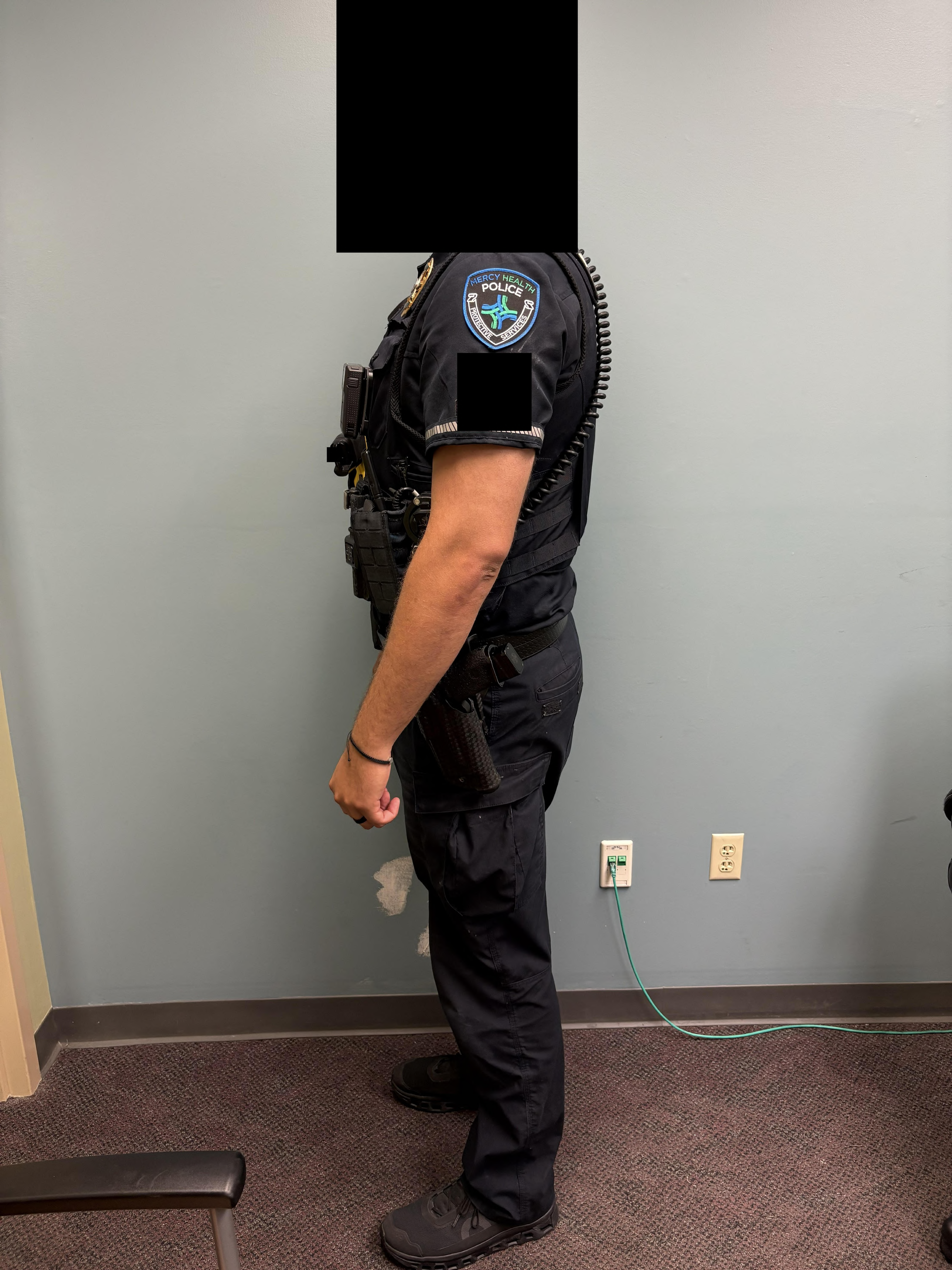
MERCY HEALTH
POLICE
PROTECTIVE SERVICES

[redacted]

[redacted]

MERCY
POLICE

TLR-1 HL Patented
STREAMLIGHT
HOT

TLR-1 HL
STREAMLIGHT
Patented
HOT

GLOCK
TLR-1 HL Patented
STREAMLIGHT
HOT

GLOCK

[redacted]
HOT
TLR-1 HL® Patented
STREAMLIGHT

Witness Statement

Statement of:

Date: 6-6-26

Name: THOMAS E. HARMON

Report Number:

Address: 1949 DELENCE ST

Date of Birth: 10-18-60 **Age:** 65

City: TOLEDO

Phone: [redacted]

State: OH. **Zip:** 43605 **Page** 1 **Of** 1

****

SITING OUTSIDE ST CHAROLS ER A CAR POLLED UP A MAN GOT OUT + WALKED INSIDE THE DOOR. THE CAR WENT + PARKED. THE GUY CAME BACK OUT RIGHT AWAY + WENT TO THE CAR + STARTED ARGUING WITH THE LADY THAT WAS DRIVING IT. SHE TRIED TO GET OUT AND HE KEEPED PUSHING HER BACK IN, + YELLING AT HER THE OFICER STARTED TO APROCH THEM + THE GUY PULLED A KNIFE ON THE OFICER THE OFICER PULLED HIS GUN + TOLD HIM TO DROP THE KNIFE HE LUNGED AT THE OFICER + THE OFICER STARTED WALKIN BACKWORDS TELLING HIM TO DROP THE KNIFE. THE MAN KEEPED COMING AT HIM HE LUNGED AT THE OFFICER AGIAN + THE OFFICER HAD NO CHOCE BUT TO SHOT HIM.

Signature: Thomas E Harmon

Officer: Ofc. B. [illegible] **Badge Number:** 243

Venue
Print
Freeze
Store
COTE

Nellcor