





Licking County Coroner's Office  
2102 Cherry Valley Road  
Newark, Ohio 43055  
740-349-3633

# EVIDENCE

Case # LIC-24-127  
Name Douglas Plott  
Collected by C. Jeff Lee, D.O. Date 9/1/24  
Location LCCO  
Description 2 bullets from skull, DNA blood card, nail scrapings from both hands

## CHAIN OF CUSTODY

From	To	Date	Time
Print: <u>C. Jeff Lee, D.O.</u> Sign: <u>C. Jeff Lee, D.O.</u>	Print: <u>SA Brittany VanBibber</u> Sign: <u>Brittany VanBibber</u>	<u>9/4/24</u>	<u>842 AM</u>
Print: _____ Sign: _____	Print: _____ Sign: _____		
Print: _____ Sign: _____	Print: _____ Sign: _____		
Print: _____ Sign: _____	Print: _____ Sign: _____		

Michael E. Campolo, DO  
Licking County Coroner  
2102 Cherry Valley Road  
Newark, Ohio 43055

**EVIDENCE EVIDENCE EVIDENCE EVIDENCE EVIDENCE EVIDENCE EVIDENCE**

Douglas Plott  
JL 9/1/24  
LIC-24-127  
Ⓛ hand nail scrapings

Michael E. Campolo, DO  
Licking County Coroner  
2102 Cherry Valley Road  
Newark, Ohio 43055

**EVIDENCE EVIDENCE EVIDENCE EVIDENCE EVIDENCE EVIDENCE EVIDENCE**

Douglas Plott  
JL 9/1/24  
LIC-24-127  
Ⓡ hand nail scrapings

**EVIDENCE EVIDENCE EVIDENCE**

Douglas Plott  
JL 9/1/24  
LIC-24-127  
DNA blood card

**EVIDENCE EVIDENCE EVIDENCE**

Douglas Plott  
JL 9/1/24  
LIC-24-127  
bullet B

**EVIDENCE EVIDENCE EVIDENCE**

Douglas Plott  
JL 9/1/24  
LIC-24-127  
bullet A



Licking County Coroner's Office  
 2102 Cherry Valley Road  
 Newark, Ohio 43055  
 740-349-3633

# EVIDENCE

Case # LIC-24-127  
 Name Douglas Plott  
 Collected by C. Jeff Lee, D.O. Date 9/1/24  
 Location LCCO  
 Description 2 bullets from skull, DNA blood card,  
nail scrapings from both hands

## CHAIN OF CUSTODY

From	To	Date	Time
Print <u>C. Jeff Lee, D.O.</u> Sign <u>C. Jeff Lee, D.O.</u>	Print <u>SA Brittany VanBibber</u> Sign <u>Brittany VanBibber</u>	<u>9/1/24</u>	<u>842 AM</u>
Print _____ Sign _____	Print _____ Sign _____		
Print _____ Sign _____	Print _____ Sign _____		

EVIDENCE EVIDENCE EVIDENCE

Douglas Plott  
 (L) hand

Michael E. Campolo, DO  
 Licking County Coroner  
 2102 Cherry Valley Road  
 Newark, Ohio 43055

EVIDENCE EVIDENCE EVIDENCE

(R) hand

EVIDENCE EVIDENCE EVIDENCE

Douglas Plott

EVIDENCE  
EVIDENCE  
EVIDENCE

Douglas Plott  
JL 9/1/24  
LIC-24-127

bullet B

EVIDENCE  
EVIDENCE  
EVIDENCE

Douglas Plott  
JL 9/1/24  
LIC-24-127

bullet A

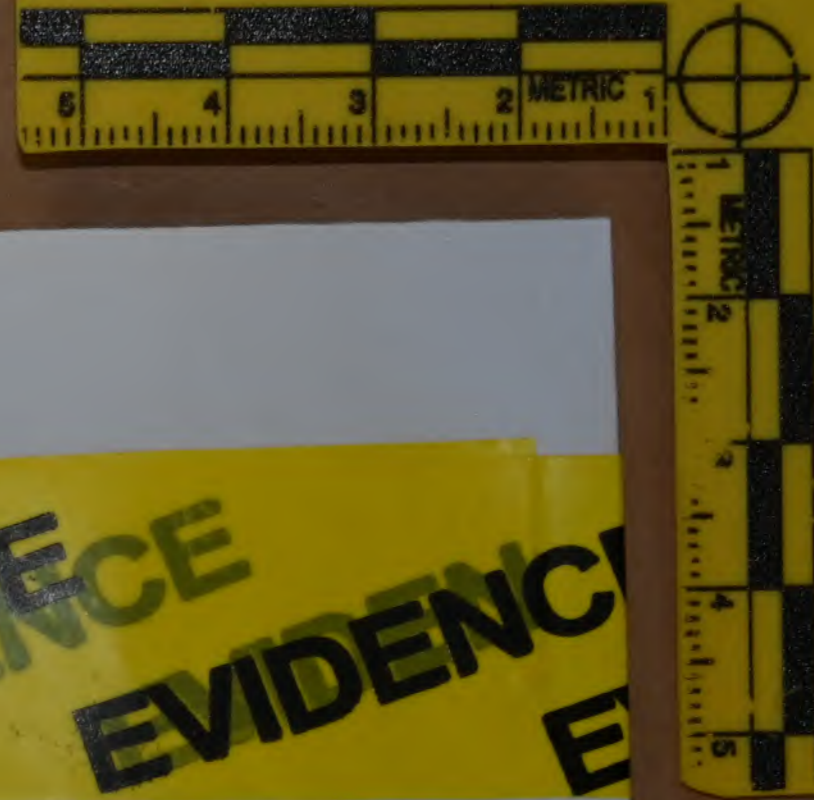

1

ANCE  
EVIDENCE  
EVIDENCE  
CJL 9/11/29

EVIDENCE  
EVIDENCE  
CJL 9/11/24

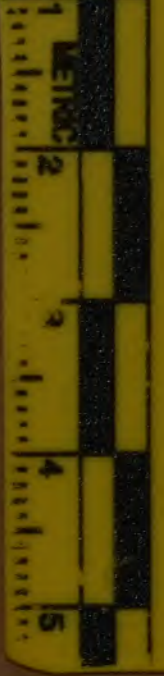

1

EVIDENCE  
EVIDENCE  
EVIDENCE

Douglas Plott  
JL 9/1/24  
LIC-24-127  
DNA blood card



Michael E. Campolo, DO  
Licking County Coroner  
2102 Cherry Valley Road  
Newark, OH 43055

EVIDENCE  
EVIDENCE  
EVIDENCE  
EVIDENCE  
EVIDENCE  
EVIDENCE

Douglas Plott  
JL 9/1/24  
LIC-24-127  
Ⓡ hand nail scrapings

Michael E. Campolo, DO  
Licking County Coroner  
2102 Cherry Valley Road  
Newark, OH 43055

EVIDENCE  
EVIDENCE  
EVIDENCE  
EVIDENCE  
EVIDENCE  
EVIDENCE

Douglas Plott  
JL 9/1/24  
LIC-24-127  
Ⓛ hand nail scrapings

Licking County Coroner  
210 Cherry Valley Road  
Newark, OH

EVIDENCE

EVIDENCE

EVIDENCE

EVIDENCE

EVIDENCE

Douglas Plott

JL 9/1/24

LIC-24-127

① hand nail scrapings

Newark, OH 43055  
EVIDENCE EVIDENCE EVIDENCE EVIDENCE EVIDENCE

Douglas Platt  
SL 9/1/24  
~~SL~~ LIC-24-127  
Ⓜ hand nail scrapings

Michael E. Campolo, DO  
Licking County Coroner  
210 Cherry Valley Road  
Newark, OH

EVIDENCE EVIDENCE EVIDENCE EVIDENCE EVIDENCE EVIDENCE



Douglas Plott

JL 9/1/24

LIC-24-127

DNA blood card

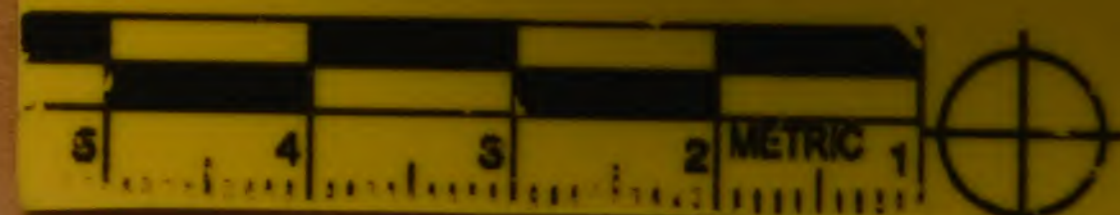

o, DO  
oner  
Road

EVIDENCE  
CJC 9/2/24  
EVIDENCE  
EVIDENCE

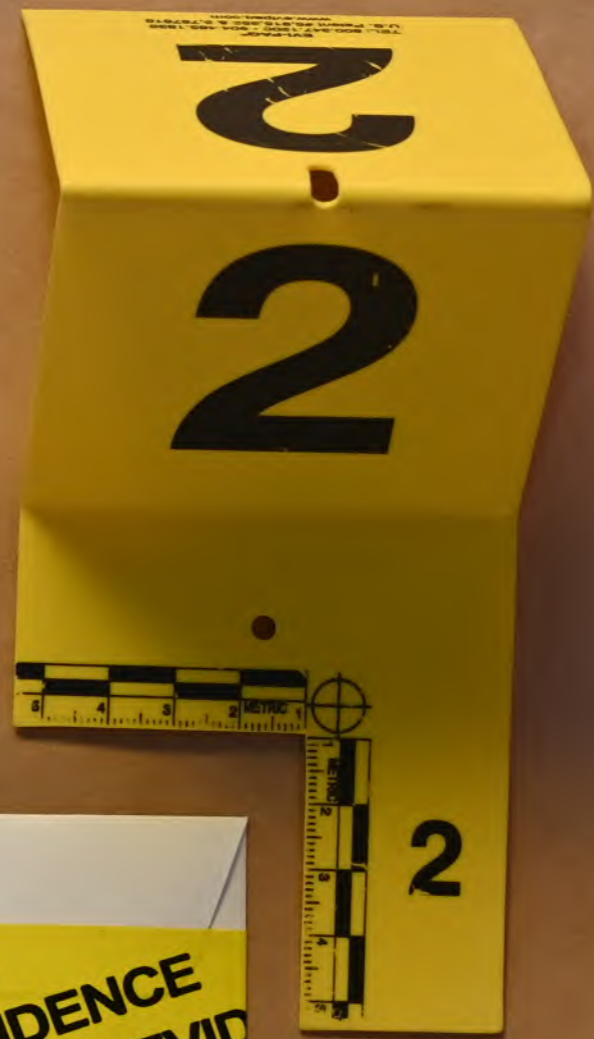

EVIDENCE  
EVIDENCE  
EVIDENCE  
CJC 9/1/24  
EVIDENCE  
EVIDENCE  
EVIDENCE  
EVIDENCE

EVIDENCE  
EVIDENCE  
EVIDENCE  
CJC 9/1/24  
EVIDENCE  
EVIDENCE  
EVIDENCE  
EVIDENCE