COLUMBUS POLICE
180
911

CITY OF
COLUMBUS
POLICE
7114
COLUMBUS
POLICE
POLICE

COLUMBUS
POLICE
180
911
POLICE

POLICE
COLUMBUS
Ford
POLICE
180
911

COLUMBUS
POLICE
27022
7114
POLICE

POLICE
POLICE

POLICE
27022
COLUMBUS
Ford
POLICE
7114
CALL 911 EMERGENCY

POLICE
POLICE
POLICE
COLUMBUS
180

POLICE
COLUMBUS
POLICE
9171
911

COLUMBUS POLICE
POLICE
9171
911
POLICE
183

POLICE
COLUMBUS
180
POLICE
COLUMBUS

COLUMBUS POLICE
9171
911
POLICE
COLUMBUS POLICE
183
911

COLUMBUS POLICE
9171
911
POLICE

9171
POLICE
THE CITY OF
COLUMBUS
183

POLICE
THE CITY OF
COLUMBUS
183
POLICE
180

FORD

POLICE
183
POLICE
180
POLICE
9171
POLICE
POLICE

POLICE
9171
POLICE
POLICE

EXIT 121
TO 750
Polaris Pkwy
H&M
TITAN
PRO-4X

FedEx
FedEx
HMR 2405

FedEx
FedEx

FedEx
Ground
OHIO
HKR 2405
FUSION
POLICE

POLICE
OHIO
HKR 2405
FUSION

POLICE
POLICE
POLICE
POLICE

POLICE
POLICE
POLICE
POLICE

POLICE
FedEx
Ground

POLICE
POLICE
POLICE
POLICE
POLICE
POLICE

POLICE
POLICE
POLICE

POLICE
Forward Air

EXIT 121
TO 750

COLUMBUS POLICE
S-91

POLICE
POLICE
POLICE

POLICE
POLICE
EXIT 121
TO 750
Polaris Pkwy

EXIT 121
TO 750
Polaris Pkwy

EXIT 121
50
Pkwy
POLICE

FREON
AGILITY PERSONIFIED
888-803-7366
POLICE
THE CITY OF COLUMBUS
S-91
POLICE

FREON
AGILITY PERSONIFIED
888-803-7366
www.freongroup.com
29264
GENERAL
PAM
THE CITY OF
COLUMBUS
POLICE
S-91

S-91
POLICE
GENERAL
PAM

POLICE
EXIT 12
TO 750
Polaris Pkwy

POLICE
PAM
EXIT 12
TO 750
Polaris Pkwy

to 750
Polaris Pkwy
POLICE

EXIT 121
Ikea Way
Gemini Place
½ MILE
EXIT 121
TO 750
Polaris Pkwy
POLICE
S-91
Premier

EXIT 121
Ikea Way
Gemini Place
1/2 MILE
POLICE
POLICE
POLICE
POLICE
183
9171

53
MERITOR AIR RIDE EQUIPPED

COLUMBUS POLICE
9050
911
POLICE
9050
PAM

PAM
TRANSPORT
AIR RIDE EQUIPPED
COLUMBUS
Ford
POLICE
9050
CALL 911 EMERGENCY
POLICE
9050
US
51

COLUMBUS
POLICE
9050
911
POLICE

POLICE
9050
POLICE
9050

POLICE
9050
POLICE
9050

POLICE
COLUMBUS
POLICE
911
18

POLICE
COLUMBUS

18
POLICE

SHERIFF

18
POLICE
COLUMBUS

WERNER
WE KEEP AMERICA MOVING
SHERIFF
COLUMBUS POLICE
51

POLICE
18
KNIGHT
TRANSPORTATION

SHERIFF
21 6
SHERIFF
COLUMBUS POLICE
S-17
COLUMBUS POLICE
51

COLUMBUS POLICE
S-17
911
COLUMBUS POLICE
R-181
911
51
POLICE
THE CITY OF COLUMBUS

COLUMBUS POLICE
S-17
911
COLUMBUS POLICE
R-181
POLICE
51
POLICE
SHERIF

POLICE
COLUMBUS
S-17

POLICE
COLUMBUS
S-17
51

COLUMBUS
S-17
911
51
POLICE
COLUMBUS
SHERIFF

COLUMBUS
SHERIFF

SHERIFF
THE CITY OF
COLUMBUS
POLICE

THE CITY OF
COLUMBUS
51
POLICE
COLUMBUS
POLICE
POLICE
S-17
911
THE CITY OF
COLUMBUS
POLICE

COLUMBUS POLICE
S-17
911
THE CITY OF COLUMBUS
POLICE
51
COLUMBUS POLICE
R-181
911
COLUMBUS
POLICE
COLUMBUS
POLICE

COLUMBUS
POLICE
R-181
911
CITY OF COLUMBUS
POLICE
R-181

R-181
POLICE
COLUMBUS
POLICE

R-181
POLICE
COLUMBUS
POLICE

R-181

POLICE
THE CITY OF COLUMBUS
COLUMBUS
R-181
26986

POLICE
S-17
CALL 911 EMERGENCY
THE CITY OF COLUMBUS
POLICE
26986
COLUMBUS
POLICE
R-181
CALL 911

COLUMBUS POLICE
9051
SHERIFF
COLUMBUS POLICE
9060

LUMBUS
Ford
POLICE
9051
CALL 911 EMERGENCY
POLICE
SHERIFF
COLUMBUS
POLICE
POLICE
9060
911

SHERIFF
9051
POLICE

SHERIFF
28919
COLUMBUS
POLICE
THE CITY OF COLUMBUS
POLICE
9060
CALL 911

THE CITY OF
COLUMBUS
9060
POLICE
COLUMBUS
POLICE

SHERIFF

SHERIFF

Walmart
SHERIFF

Walmart
SHERIFF

DANA
SHERIFF

CAUTION K-9
SHERIFF

Walmart
Walmart

POLICE

POLICE
9060

R-181
COLUMBUS
POLICE

PUSH
ON/OFF

Bactive
Bactive
Bactive

THE CITY OF
COLUMBUS
POLICE
7114
COLUMBUS
POLICE

THE CITY OF
COLUMBUS
7114
POLICE
COLUMBUS
POLICE

7114
POLICE
COLUMBUS
POLICE
9171
183
POLICE

POLICE
POLICE
POLICE
THE CITY OF
COLUMBUS
COLUMBUS
27022
2
1

POLICE
POLICE
27022
7114
THE CITY OF COLUMBUS
COLUMBUS
POLICE
7114
1
2

POLICE
DO NOT CROSS

DO NOT CROSS
PUSH
ONOFF

POLICE
180

Car Wash
FUJITSU

POLICE
COLUMBUS
POLICE
183
911
180
27938
THE CITY OF
COLUMBUS
COLUMBUS
POLICE
180

COLUMBUS POLICE
183
27938
THE CITY OF COLUMBUS
POLICE
COLUMBUS
Ford
POLICE
COLUMBUS POLICE
180
CALL 911 EMERGENCY

POLICE
180
CALL 911 EMERGENCY
THE CITY OF COLUMBUS
POLICE
COLUMBUS POLICE
183
911

180
COLUMBUS
POLICE

FUJITSU
Car Wash
HAVIS

FUJITSU

HAVIS

28918
COLUMBUS
POLICE
183
CALL
911
EMERGENCY
THE CITY OF
COLUMBUS
POLICE

183
COLUMBUS
POLICE
THE CITY OF
COLUMBUS

POLICE
Ford

POLICE
183
COLUMBUS
POLICE
COLUMBUS

POLICE
MAGNETIC MIC

fujitsu
HAVIS

THE CITY OF
COLUMBUS
9171
POLICE
COLUMBUS
POLICE
BigTex

POLICE
Ikea Way
Gemini Place
POLICE
Ford
9171

9171
POLICE
COLUMBUS
POLICE
THE CITY OF
COLUMBUS

28616
COLUMBUS
Ford
POLICE
COLUMBUS
POLICE
9171
CALL
9-1-1
EMERGENCY

28616

Polaris Pkwy
9171
fujitsu
MAGNETIC MIC
WITCH GUARD

S-91
COLUMBUS
POLICE
POLICE
THE CITY OF
COLUMBUS

26988
COLUMBUS
Ford
POLICE
S-91
CALL
911
EMERGENCY

THE CITY OF
COLUMBUS
POLICE
COLUMBUS
POLICE
S-91

Ford

PRESS

COLUMBUS
POLICE
9050
911

COLUMBUS
Ford
POLICE
9050
CALL 911 EMERGENCY
POLICE
COLUMBUS POLICE
911
POLICE
18
SHERIFF
51
3

26626
COLUMBUS
Ford
POLICE
9050
CALL
911
EMERGENCY
POLICE

FUJITSU
9050
MOTOROLA

FUJITSU

Panasonic

Panasonic
WITCH GUARD

COLUMBUS
POLICE
COLUMBUS
POLICE

6
5
4
7
SHERIFF
R-181

18
POLICE
THE CITY OF
COLUMBUS
COLUMBUS
POLICE
911
18

18
COLUMBUS
POLICE
POLICE
THE CITY OF
COLUMBUS

POLICE
SETINA
Ford
18

THE CITY OF
COLUMBUS
POLICE
COLUMBUS
POLICE
18

FUJITSU

SHERIFF
Five Ks.

SHERIFF
21 6
SHERIFF
POLICE INTERCEPTOR
FLEX FUEL AWD
R-181

POLICE
SHERIFF
RUSSELL L. MARTIN
SHERIFF
DELAWARE COUNTY
FIRST TO SERVE
SINCE 1788

51
COLUMBUS
POLICE
COLUMBUS
POLICE

51
POLICE
COLUMBUS
POLICE
THE CITY OF
COLUMBUS

POLICE
COLUMBUS
51
SETINA
CRST
www.CRST.com

COLUMBUS
POLICE
51
COLUMBUS
POLICE
FOOD ▸ EXIT 121

COLUMBUS
POLICE
51
911
THE CITY OF
COLUMBUS
POLICE
POLICE
Forward

28637
COLUMBUS
POLICE
S-17
CALL
911
EMERGENCY
THE CITY OF
COLUMBUS
POLICE

28637
POLICE
THE CITY OF COLUMBUS
COLUMBUS
Ford
POLICE
S-17
CALL 911 EMERGENCY

THE CITY OF
COLUMBUS
S-17
POLICE
COLUMBUS
POLICE

POLICE
COLUMBUS
S-17
COLUMBUS
POLICE

FUJITSU

FUJITSU
S-17

WARNING
DO NOT MOUNT ANY EQUIPMENT
THAT WILL INTERFERE WITH THE
DEPLOYMENT OF EITHER AIR BAG

51
COLUMBUS
POLICE
POLICE

FUJITSU
HAVIS

FUJITSU
HAVIS

WARNING! Do not use computer while driving vehicle.

9060
COLUMBUS
POLICE

FUJITSU
9060

AIRBAG
FUJITSU

WARNING

MAGNETIC MIC
WARNING

POLICE
COLUMBUS
9051
POLICE
COLUMBUS
POLICE

9051
COLUMBUS
POLICE
POLICE
US

FUJITSU
Copenhagen
MINT

2
1

2
1

7
6
5
4
3
2
METRIC
1
1
METRIC
2
3
4
5
6
7

METRIC
METRIC

2
METRIC
1
2
3
4
5
METRIC
1
2
3
4
5

2

51
3

3
METRIC
3

METRIC
5
4
3
2
1
METRIC
1
2
3
4
5
3

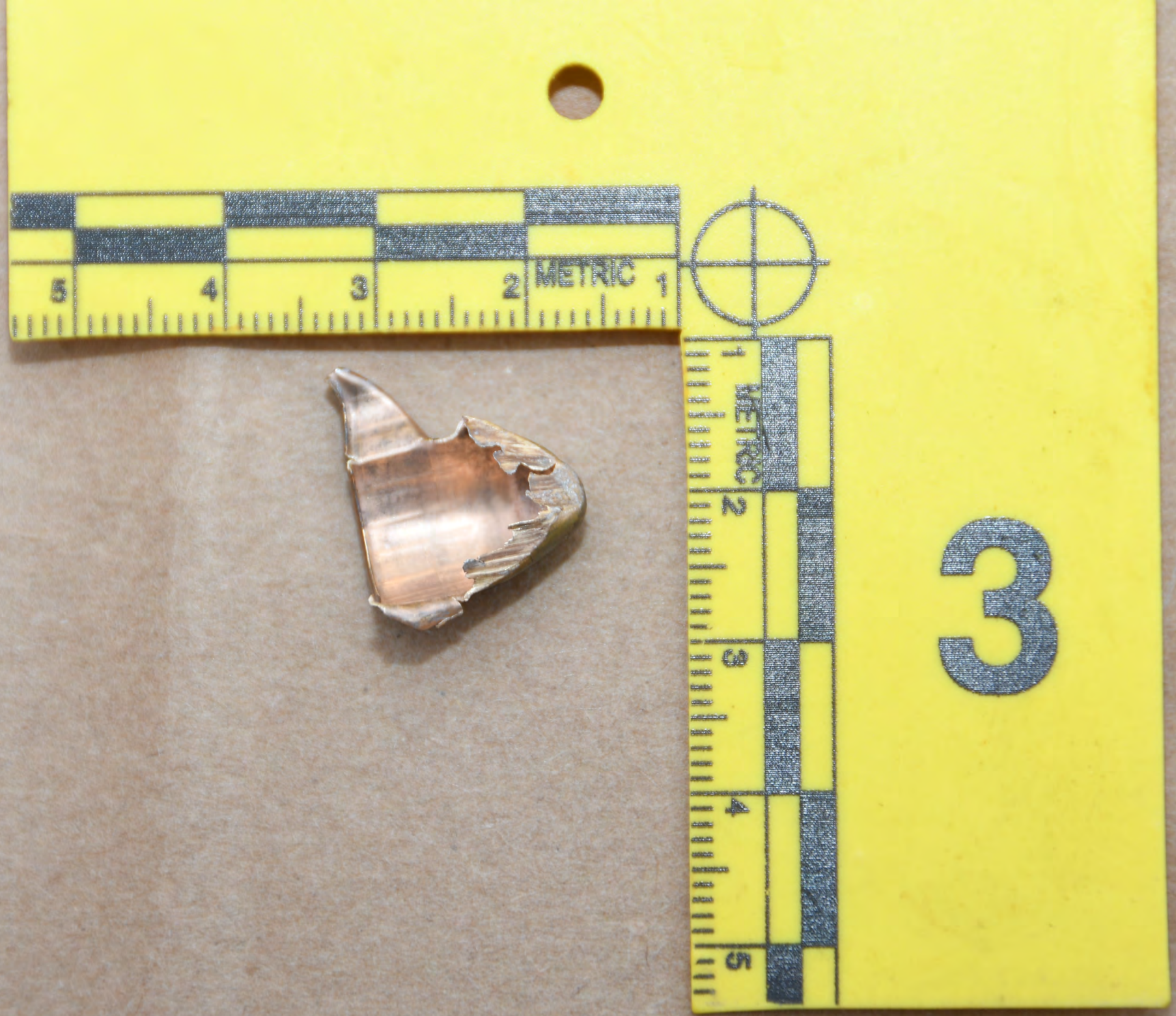
METRIC
5
4
3
2
1
METRIC
1
2
3
4
5
3

5
4
7

4
4

METRIC
METRIC
4

4
HORNADY
223 REM

6
7
5

5
5
METRIC

METRIC
METRIC

5
METRIC
METRIC
BLAZER
LUGER

Property of
Grandview Heights Div. of Fire
1016 Grandview Ave.
Columbus , OH 43212
(614)488-5904
6

6
METRIC
9

METRIC
9

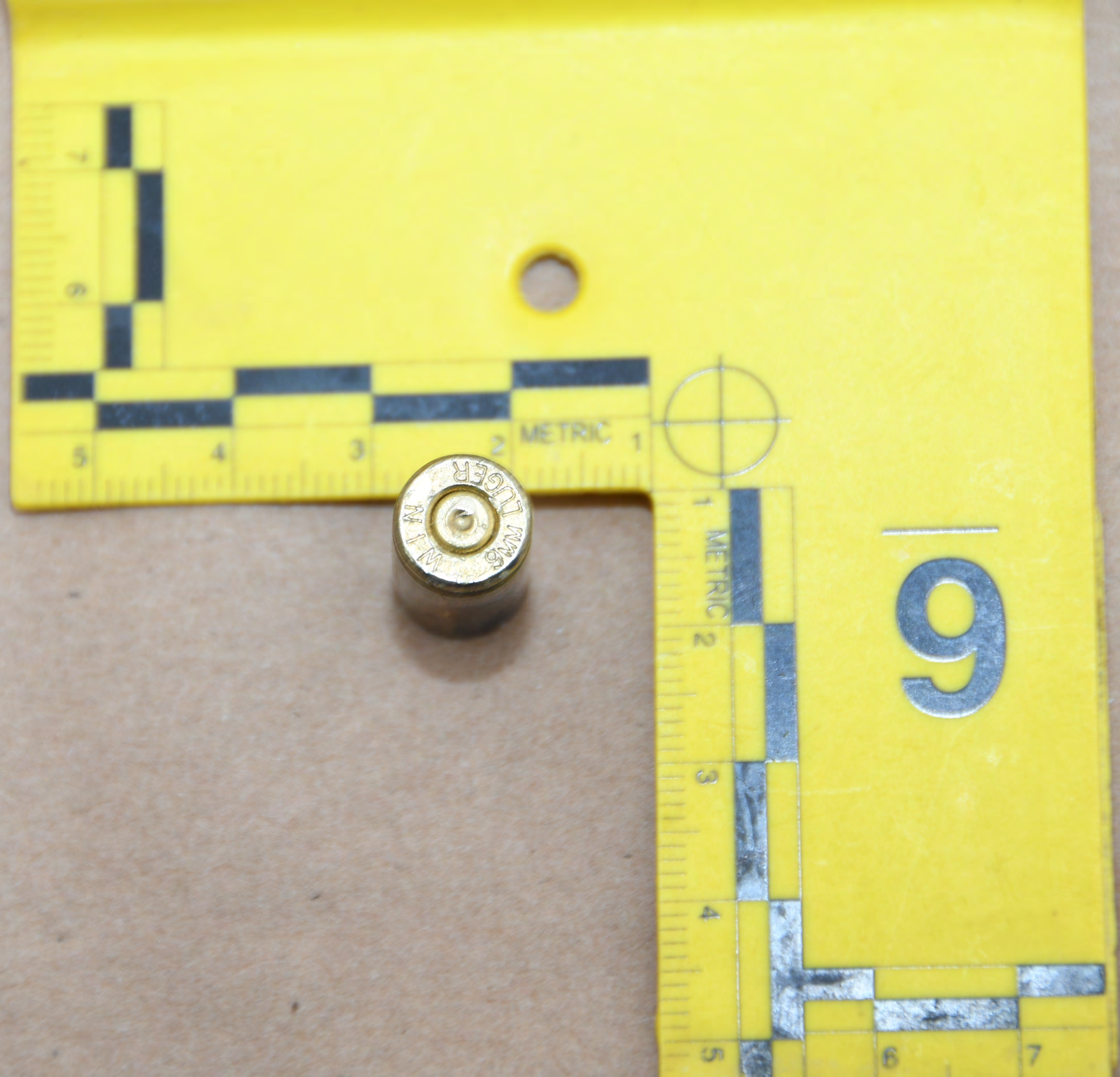
METRIC
9

O PCT
7

METRIC
5
4
3
2
1
METRIC
7

METRIC
5
4
3
2
1
METRIC
1
2
3
4
5
7

METRIC
5
4
3
2
1
WIN
9MM LUGER
METRIC
2
3
4
7

8

8

8

METRIC

METRIC

8

MADE IN AUSTRIA
GLOCK INC. SMYRNA, GA
U.S.PAT.6,166,677

BTPX883

BTPX883

BTPX883

BTPX883

8
8
BTPX883
BTPX883

BTPX883
BTPX883

BTPX283

BTPX883

8
METRIC
8

METRIC
8
BTPX883
MADE IN AUSTRIA

METRIC
8
BTPX883

METRIC
8
9mm
BTPX883
MADE IN AUSTRIA
GLOCK INC. SMYRNA GA
U.S. Pat. 5,166,477
5
4
7
6
9
8
11
10
13
12
15
14
GLOCK
1594-01

8
Glock
19 Gen 5 AUSTRIA 9x19
Glock

BTPX883
BTPX883
GLOCK
MADE IN AUSTRIA
GLOCK INC. SMYRNA GA
8

GLOCK 19 Gen 5 AUSTRIA 9x19
8

METRIC
METRIC
8

METRIC
METRIC
8

9mm
5
4
7
6
9
8
11
10
13
12
15
14
METRIC
8

METRIC
8

WIN
9MM LUGER
WIN
9MM LUGER
WIN
9MM LUGER
WIN
9MM LUGER

Premier
TRAILER LEASING
R-181
COLUMBUS
POLICE

Bactive
CAUTION

Panasonic
MAGNETIC MNT

PUSH
ON/OFF

Tetra Pak

StarTech.com
Facts
160

Tetra Pak

PUSH
ON•OFF

10
9

6
METRIC
1
2
3
4
5

10
METRIC
10
METRIC

METRIC
5
4
3
2
1
METRIC
1
2
3
4
5
9
5
7
9
11
13
15
17

METRIC
1
2
3
4
5

TOP

METRIC 1 2 3 4 5

METRIC 1 2 3 4

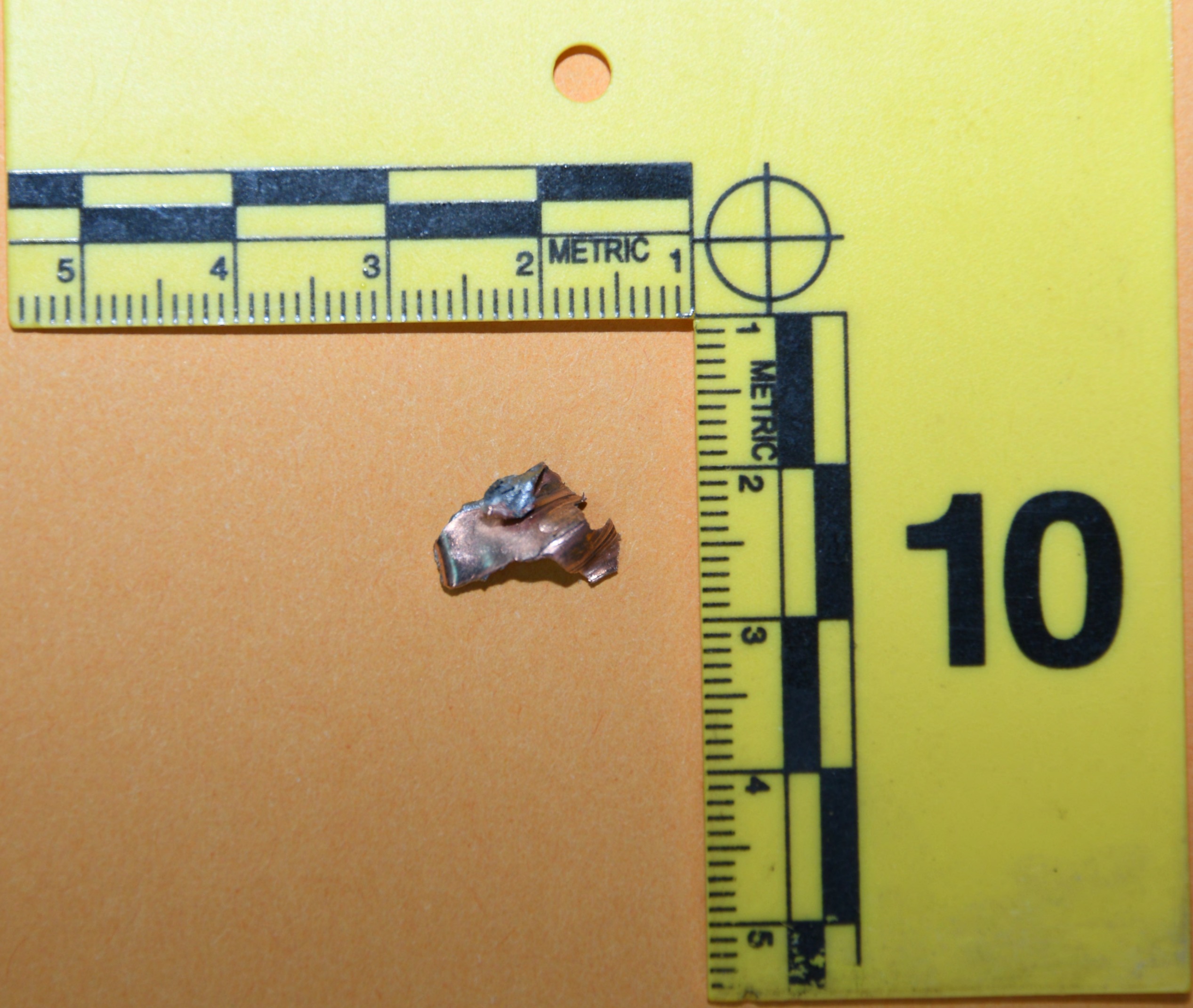
5
4
3
2
METRIC
1
1
METRIC
2
3
4
5
10

60
80
100
120
MPH
CERTIFIED
CALIBRATION
40
Trip 1
Driver Door
Ajar

BE1.0 ↑

BE1.0

BE1-

BE 1.1

12V
5 AMP

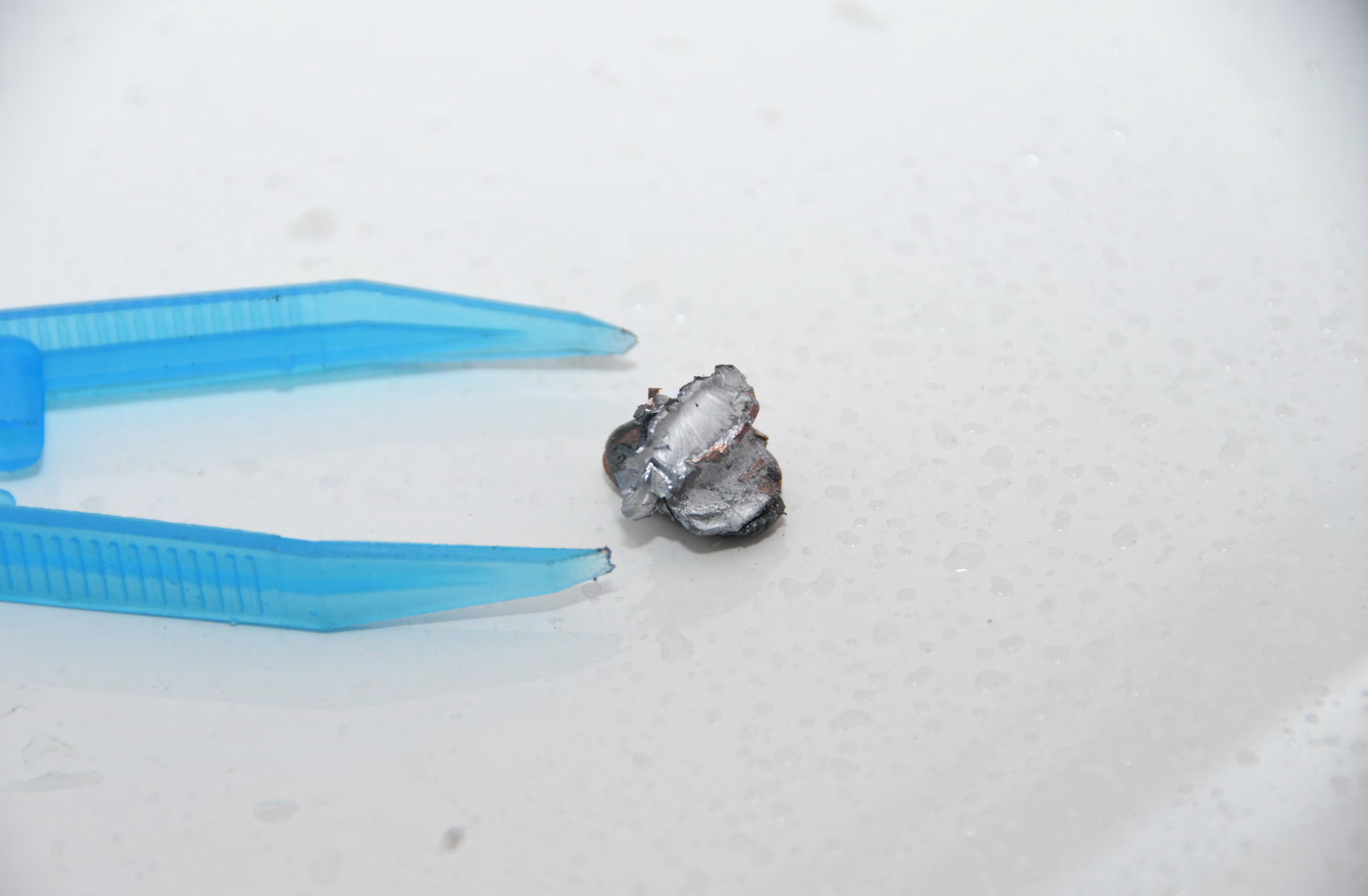

CAUTION!

SPEER 9mm LUGER
METRIC

METRIC
11

PLEASE HOLD BOTH HANDLES

1/6
DURO

BCI

PSD

Cookies

SaniZide

Cookies
M
Made in
China

PLEASE HOLD BOTH HANDLES

1/6 DURO

BCI

Clorox

Germicidal

SaniZide

Cookies

COLUMBUS OHIO
POLICE

M&P 9
M2.0
TLR-1s
STREAMLIGHT
S/N 018424 0310
PATS 7,188,978 D543,446
M&P

SMITH & WESSON
SPRINGFIELD, MA U.S.A.
TLR-1s
STREAMLIGHT
Eagleville, PA 19403
M&P

TLR-1s
STREAMLIGHT.
Eagleville, PA 19403

5
7
9
11
13
15
17
5
7
9
11
13
15
17

4
6
8
10
12
14
16
4
6
8
10
12
14
16

17

16

CPD
2325

TRUSTEE
SHARP

M&P9
M2.0
TLR-1s
STREAMLIGHT
PATS 7,188,978 D543,446
M&P

SMITH & WESSON
SPRINGFIELD, MA U.S.A.
CAUTION-CAPABLE OF FIRING WITH MAGAZINE REMOVED
TLR-1s
STREAMLIGHT.
Eagleville, PA 19403
M&P

& WESSON
FIELD, MA U.S.A.
ED
TLR-1®s
STREAMLIGHT.
Eagleville, PA 19403

4
6
8
10
12
14
16

5.56
DDM4V7

5.56

DANIEL DEFENSE

BLACK CREEK, GA
U.S.A.
MODEL DDM4
CAL. MULTI

DANIEL DEFENSE, INC. BLACK CREEK, GA. USA
US PAT. NO. 7,716,865

TRUSTEE
19 oz
SHARP

POLICE
TRUSTEE
19 oz
SHARP

SMITH & WESSON
SPRINGFIELD, MA U.S.A.
CAUTION-CAPABLE OF FIRING WITH MAGAZINE REMOVED
M&P

SMITH & WESSON
SPRINGFIELD, MA U.S.A.
CAUTION-CAPABLE OF FIRING WITH MAGAZINE REMOVED
M&P

M&P 9
M2.0
M&P

& WESSON
FIELD, MA U.S.A.

SMITH & WESSON
REMOVED
17
15
13
11
9
7
5

17
15
13
11
9
7
5

EOTech
OfficeMax

EOTech
DOWN
RIGHT
DANIEL DEFENSE, INC. BLACK CREEK, GA. USA
US PAT. NO. 7,716,865
SEMI
SAFE

EOTech
5.56
DDM4V7
DANIEL DEFENSE
BLACK CREEK, GA
U.S.A.

DANIEL DEFENSE

BLACK CREEK, GA
U.S.A.
MODEL DDM4
CAL. MULTI

EOTech
DANIEL DEFENSE INC. BLACK CREEK, GA. USA
6.56 x 45

12
METRIC
AT&T
5GE
3:37
Friday, March 11
+1 (614) 749-6988
Missed call
38m ago
+1 (614) 749-6988
I love you
11:14 AM
+1 (614) 967-1802
Missed FaceTime Call
9:33 AM
+1 (614) 695-9895
Emergency!!
9:26 AM
+1 (614) 556-7204
I love you son you breaking my heart and I would never do anything that hurt you I would never I love you more then I love myself all my kids
6:22 AM
Swipe up to unlock

METRIC
12

13
METRIC
13

13
METRIC
13

METRIC

IS
FOR
METRIC
13

13

20" GRAB 'N GO
PLANO
13

13
13

BIOHAZARD
PELIGROSO
STAT
FREEZE
REFRIGERATE
ROOM TEMPERATURE
Saf-T-Zip® Specimen Bag
COMPAC®
www.com-pac.com

14

BIOHAZARD
PELIGROSO
STAT
14

SPH BW#16179 SPH

SPH SPH

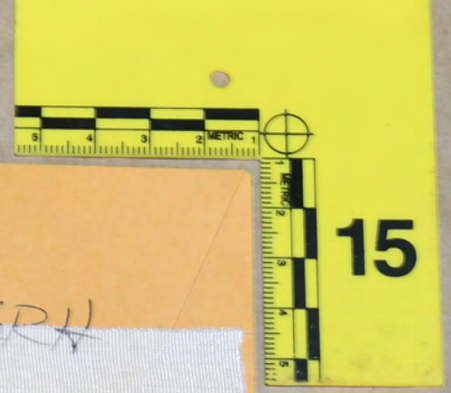

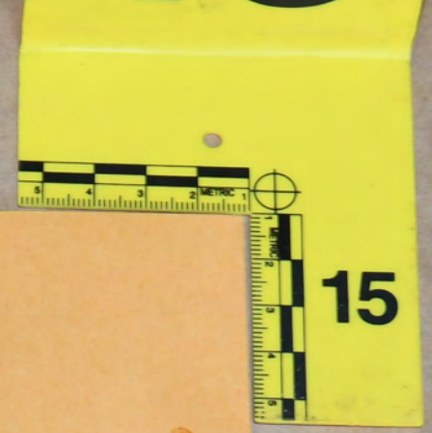

BCI 72(04-14)

Exhibit Envelope

File No.: _____

Submitted By: _____

Date: 3-11-22 1258

From: Patrolman B. Westlake

To be returned [ ]

Not to be returned [ ]

Description: 112 dollars Cash

15
15
SRH
BW#1614
SRH
SRH
SRH