

7

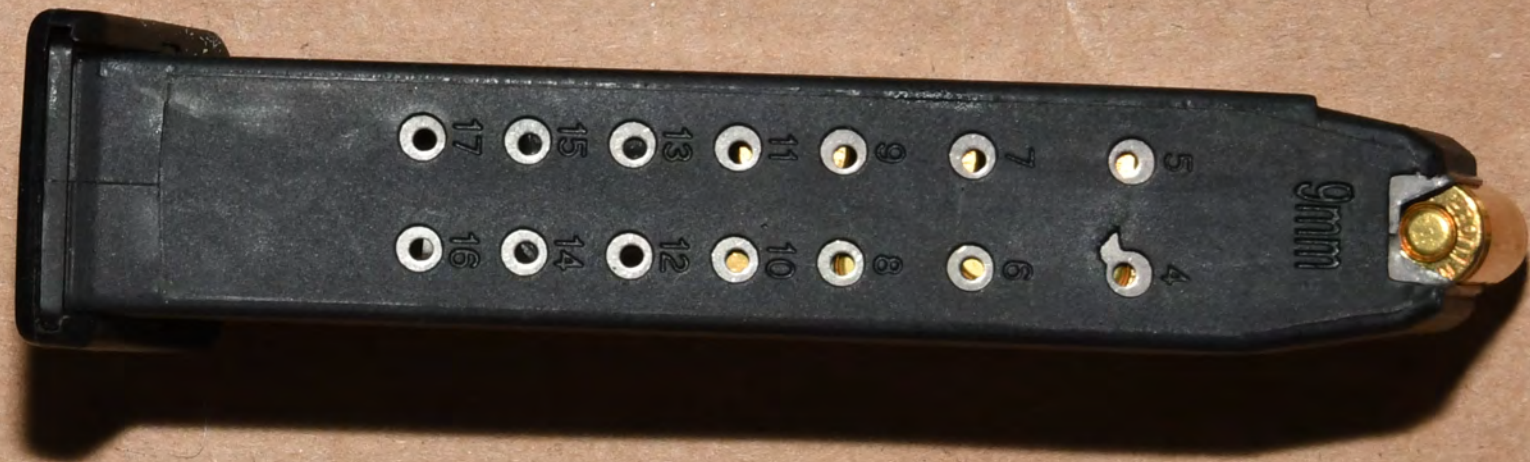

APINTL-PAHRUMP NV ACP PHILIPPINES

RIA2512055



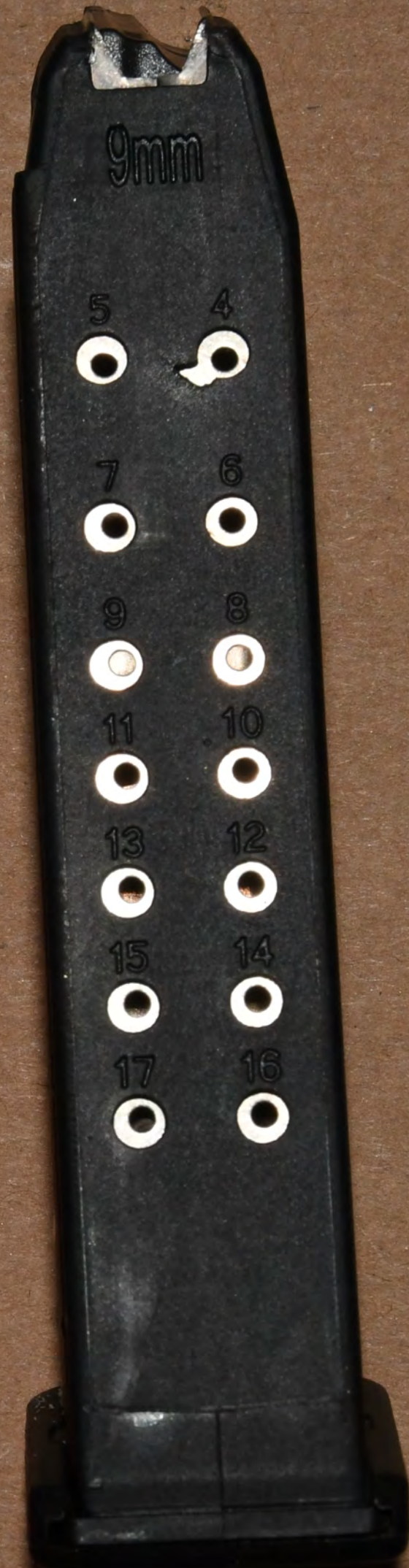
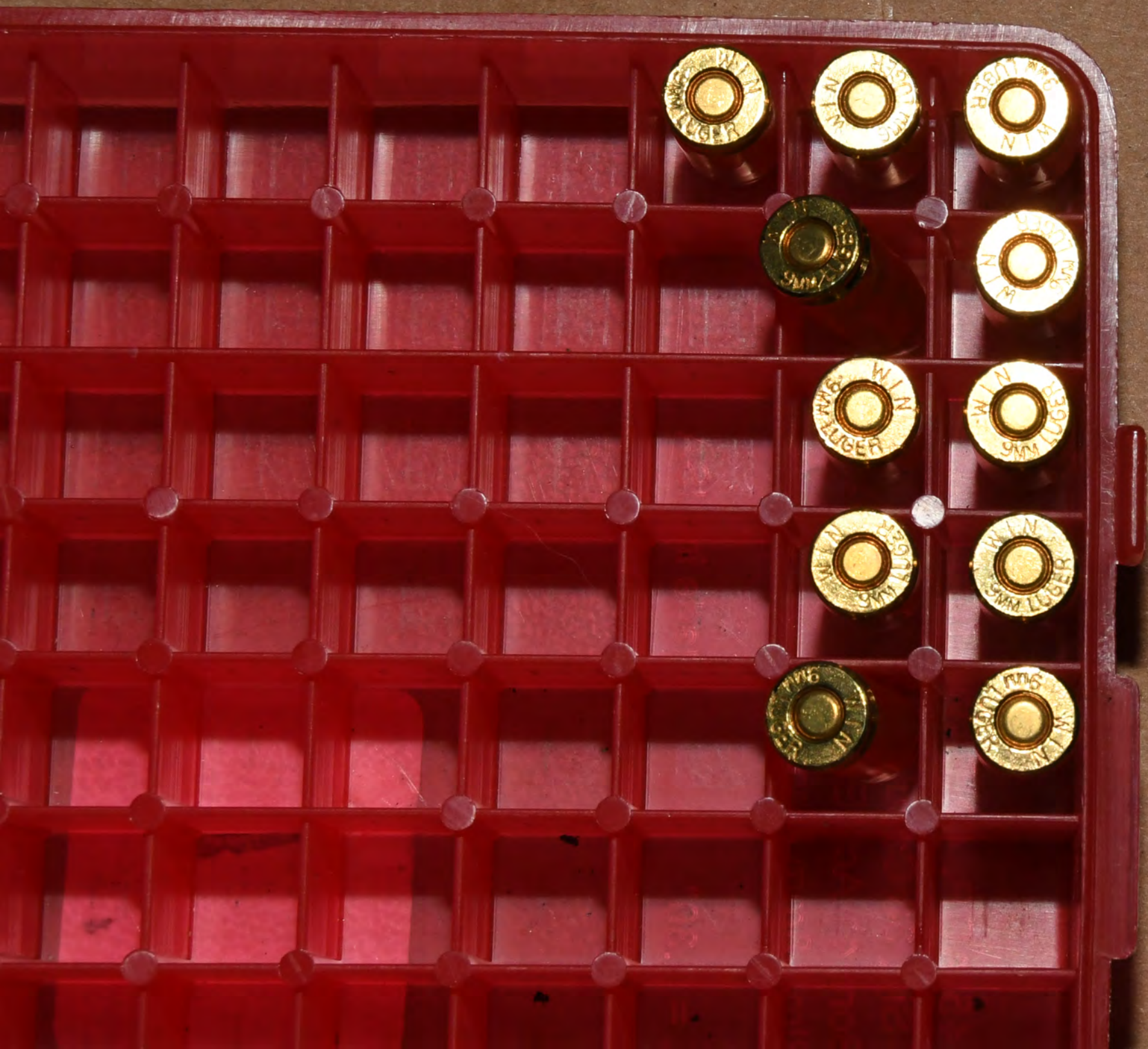



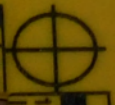

8



8

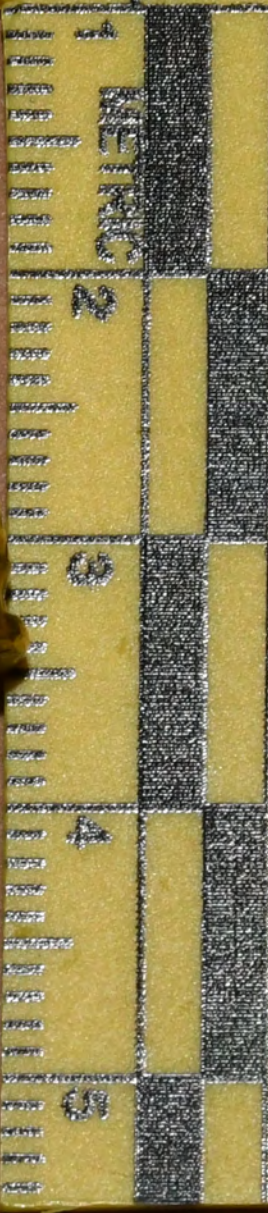
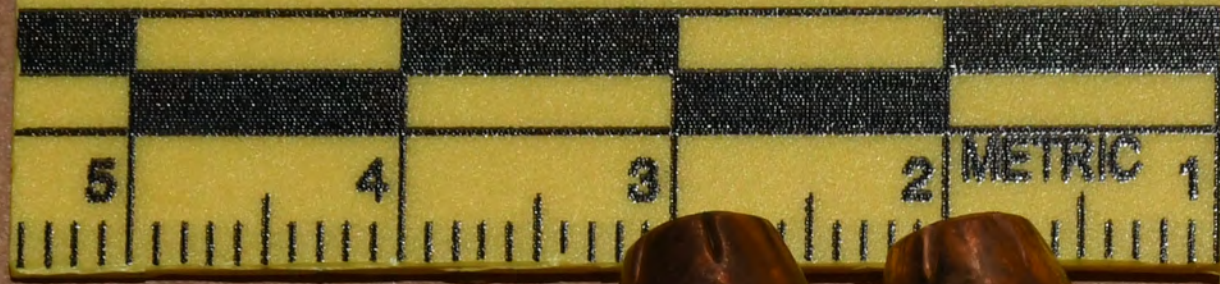

9



WILM
9MM LUG
RFB

91

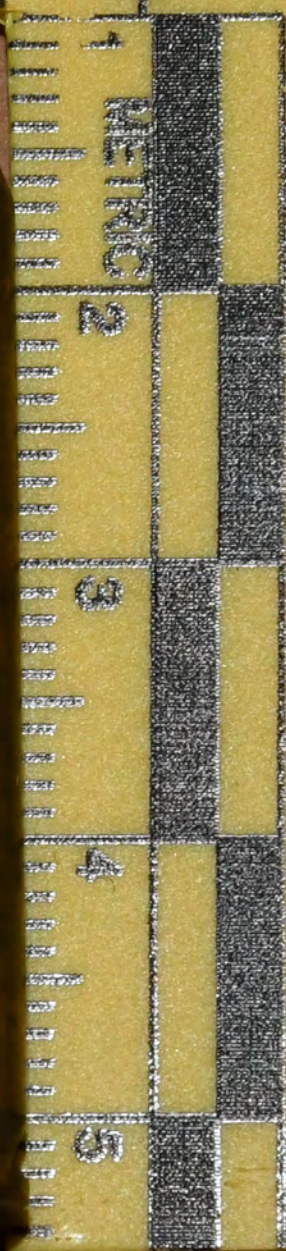
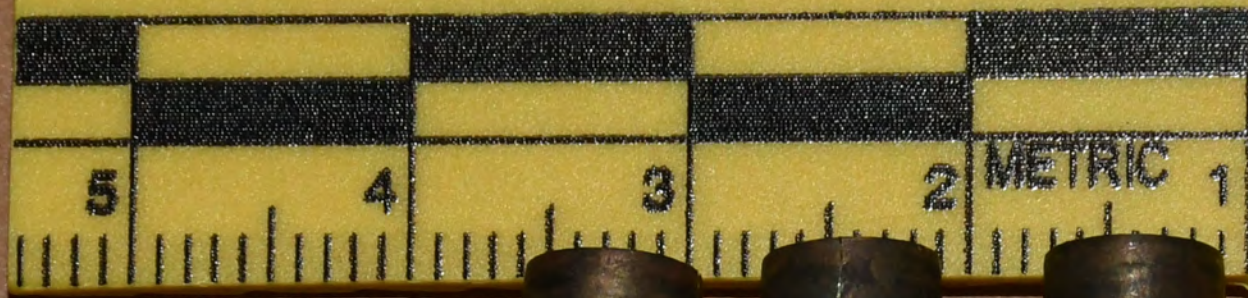

10

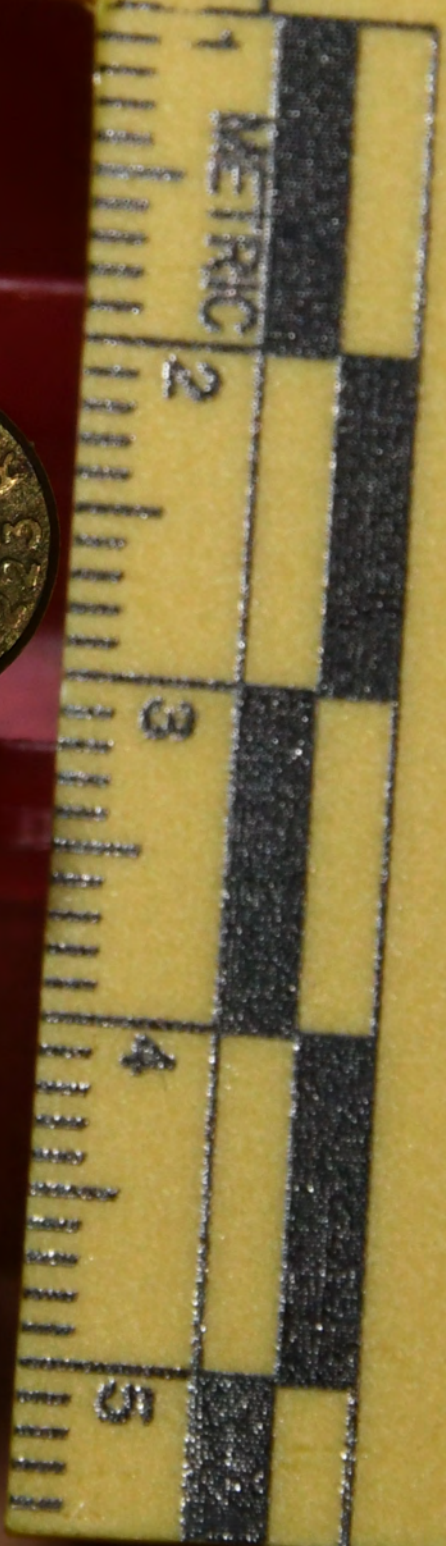
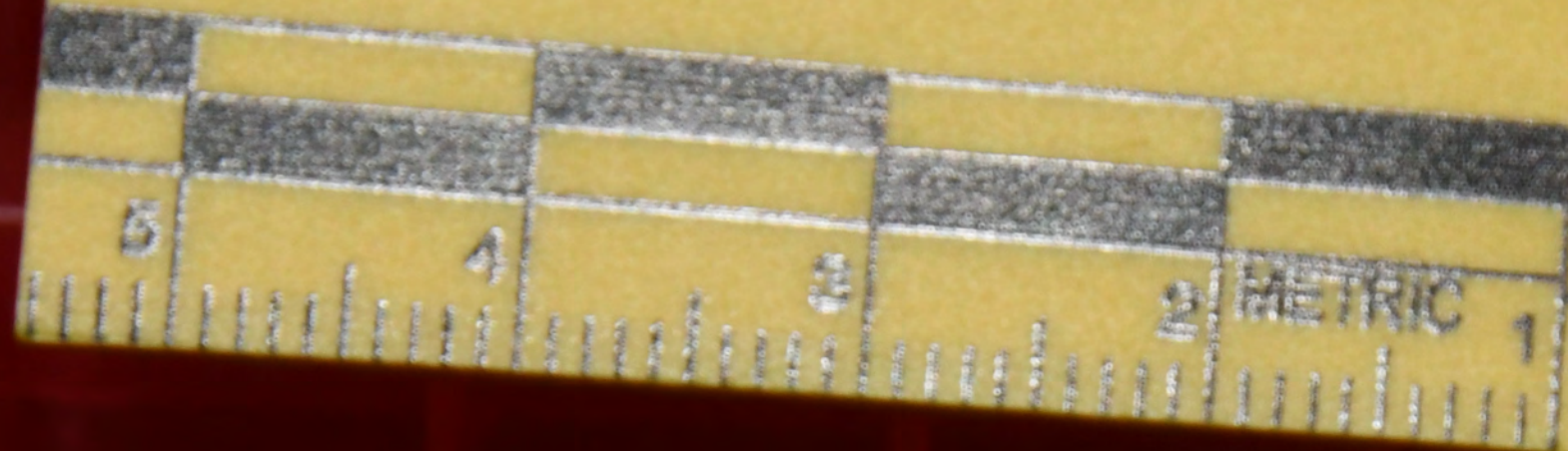

10



Pinnacle 30

5.56 x 45

Pinnacle 30 AR/M4 MDE
MAGPUL INDUSTRIES CORP
CRGE 1LX50 MADE IN USA

GENIUM MCS3E

EN: 312-0000
PATENT
IP.MAGPUL.COM

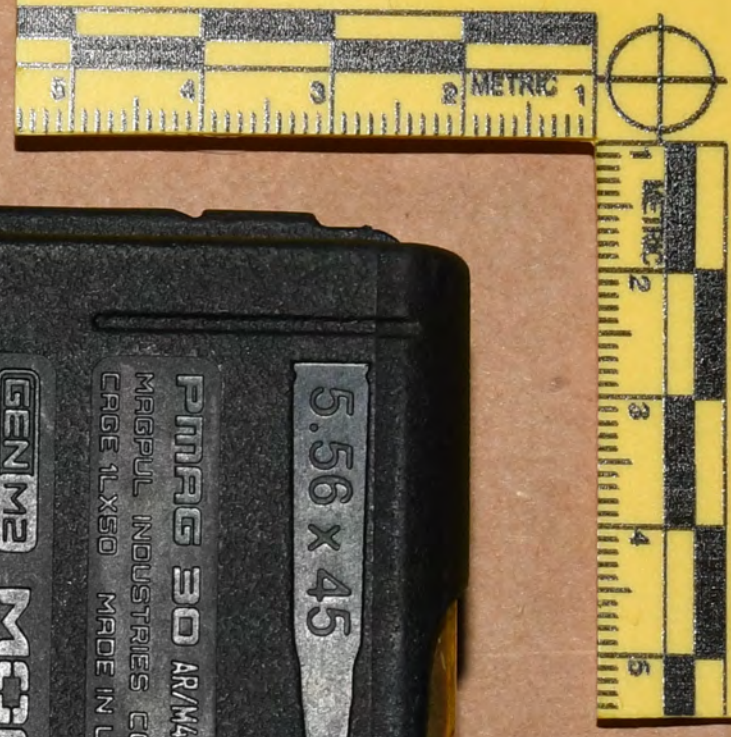

11



11

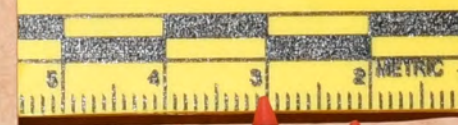

11



12



EVIDENCE
INITIAL HERE: *EMC*
WARNING! SECURITY SEAL - DO NOT REMOVE

12



12









BE
2



INTRODUCTION TO FORENSICS

↑

BE

Case Number: 2

Date:

Description of item photographed:

Photographer's name:

Time:

800-408-7384



TECHNOFORENSICS

Case Number: _____

Date: _____

Description of item photographed: _____

Photographer's Name: _____

Time: _____

2008-2014 FBI
FBI/DOJ Laboratory

2 1 0 1 2





BE
3
↑

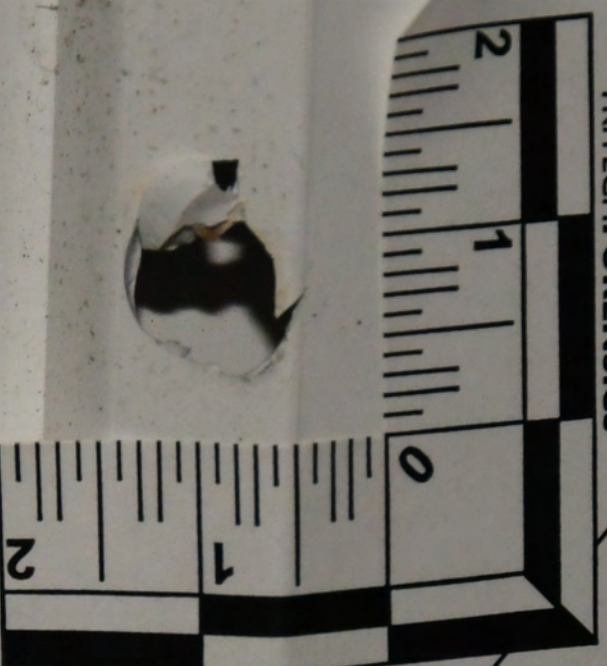

BE 3

Date:

Case Number:

Description of item photographed:

Photographer's Name:

Time:

800.438.7884
tritechforensics.com





TRITECHFORENSICS

800.438.7884
tritechforensics.com

Time: **4:58**

Photographer's Name: **EB**

Description of item photographed: _____

Case Number: **↑**

Date: _____



