33
33

EVI-PACK
TEL: 800.347.1200 • 504.485.1836
U.S. Patent #5,515,652 & 5,797,618
www.evipak.com

33

33

METRIC

33
33

AMANA
35
36

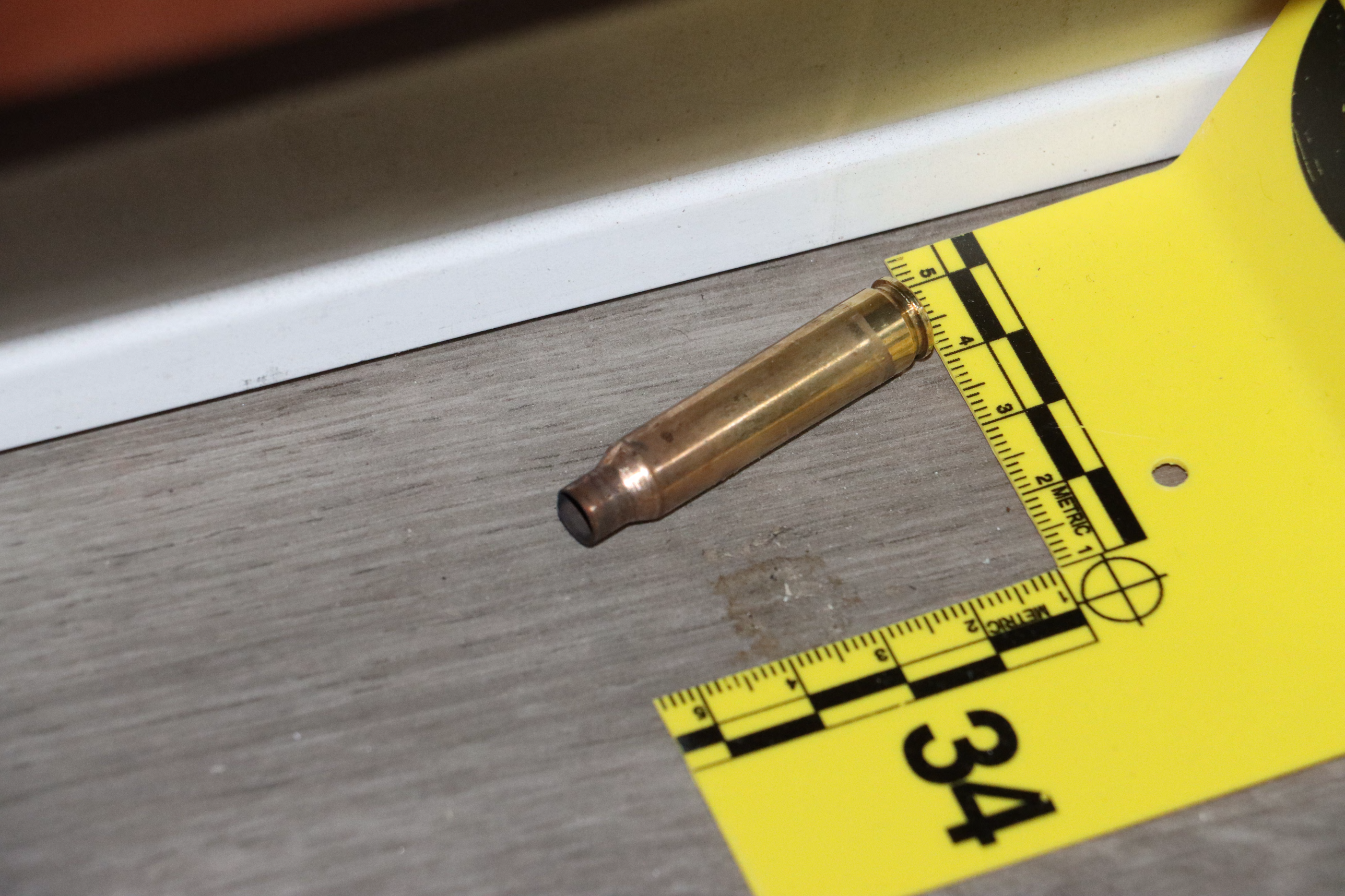
METRIC
34

5
4
3
2
METRIC
1
5
4
3
2
METRIC
1
38

METRIC
36

43

44

42

41

40

39

38

37

37
METRIC
METRIC
37

38
METRIC
METRIC

39
METRIC
1
2
3
4
5

METRIC
METRIC
40
TEL: 800.347.120
U.S. Patent #5,915
www.evip

47

METRIC
42

43

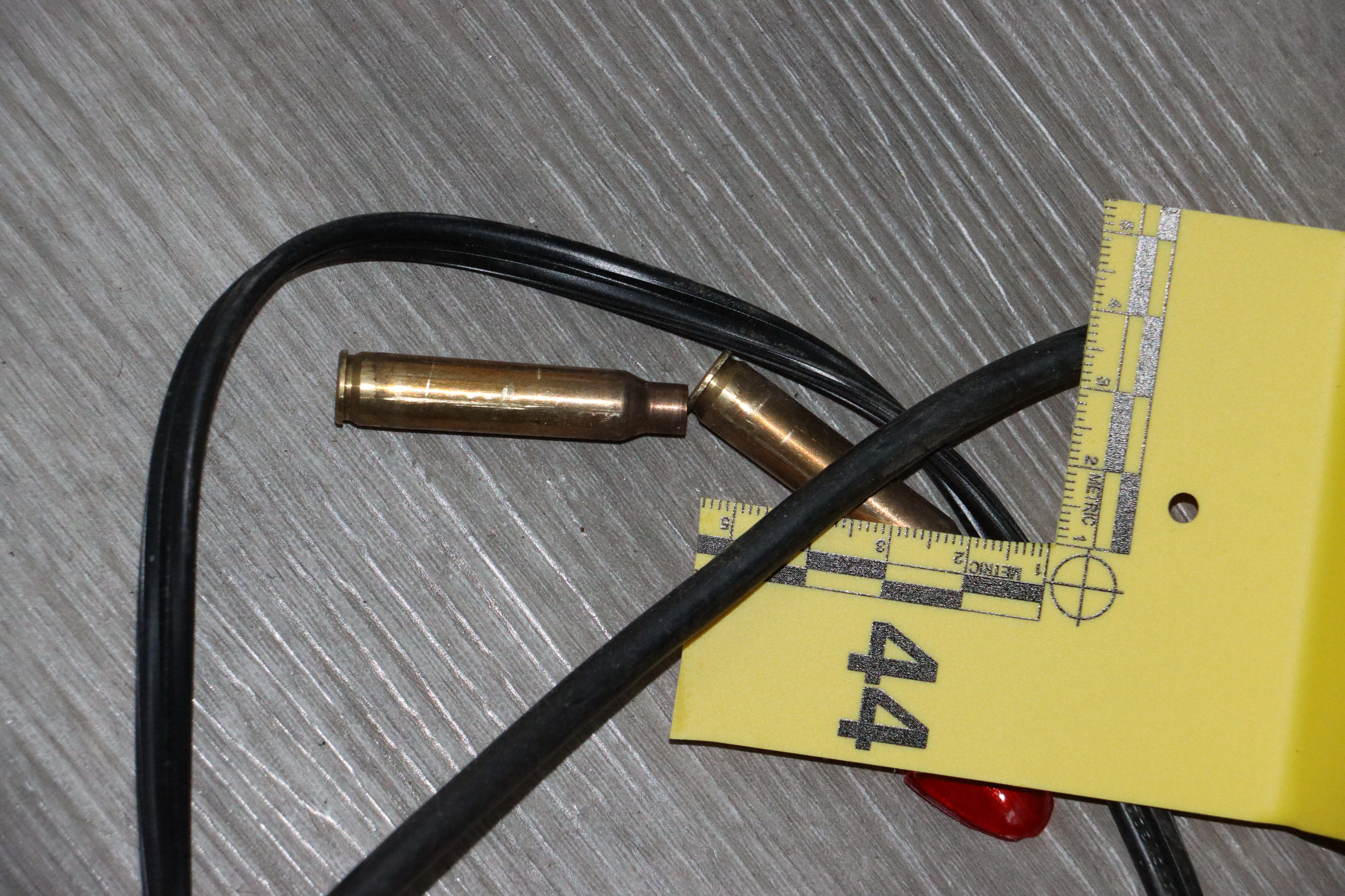
44

44
42
41
37
39

45
METRIC
1
2
3
4
5

46
47
53
48
Coleman
PARTY STACKER
BEVERAGE COOLER
CONSERVADORA DE BEBIDAS
GLACIÈRE À BOISSON
2

5
4
3
2
METRIC
1
1
METRIC
2
3
4
5
46

5
4
3
2
METRIC
1
1
METRIC
2
3
4
5
47

48

48

METRIC 1 2 3 4 5

METRIC 1 2 3 4 5

49
49
49
50
METRIC
METRIC

METRIC
METRIC
50

METRIC
METRIC
51

49
49
51
52
LIGHT GRAY
LIFETIME MOLD, MILDEW & ALGAE RESISTANCE GUARANTEE
DAP guarantees that the product when properly applied will remain free of mold, mildew and algae during the lifetime of your home. If mold, mildew and/or algae appear when product is used as directed within one year of purchase, provide evidence of mold, mildew & algae and sales receipt to DAP Products Inc., 2400 Boston Street, Suite 200, Baltimore, MD 21224 for replacement product or sales price refund. DAP will not be liable for incidental or consequential damages
CAUTION! Contains ethylene glycol. Use in well-ventilated area. Do not get in eyes or on skin. Do not ingest. Use gloves and safety glasses. For emergencies call poison control center at 1-800-222-1222. See Safety Data Sheet (SDS) for additional information. For an SDS, contact your supplier or visit dap.com. KEEP OUT OF REACH OF CHILDREN.
Milwaukee

METRIC
53
38

METRIC
54

49
50
51
87
38
39
41
44
36
35
54