



4

5

6

11

9

8

10





POLICE

THE CITY OF COLUMBUS

4

5

6

8

7

12

SHERIFF'S OFFICE

13

SIRCHIE® Products • Vehicles • Training
(800) 356-7311 • www.sirchie.com



Firestone
COMPLETE AUTO CARE
since 1926

BRIDGESTONE

Firestone
since 1926 COMPLETE AUTO CARE

Franklin County
Clerk of Courts **Auto Title**



12

13

14

NO STOPPING
STANDING

NO STOPPING
STANDING

Handicap symbol

Handicap symbol



Firestone
since 1926 COMPLETE AUTO CARE

Franklin C
Clerk of C



13



Firestone

THE CITY OF
COLUMBUS

POLICE

Ohio TH

00 6092

3

2

9

6

5

4



COLUMBUS

POLICE



TRANSIT 250



2

EASTERN WOK

RENT-A-CENTER

OLLIE'S



THE CITY OF
COLUMBUS

POLICE

5

6

3

7

12



POLICE

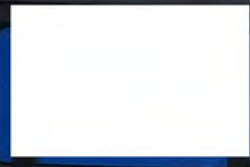



BOYDICE
COMMERCIALS

701W - ADULT - PRO MODEL

PACIFIC
HEADWEAR



7



SMITH & WESSON
SPRINGFIELD, MA U.S.A.

CAUTION-CAPABLE OF FIRING WITH MAGAZINE REMOVED

TLR-1® STREAMLIGHT
Eagleville, PA 19403

11

ON
A.



TLR-1[®] **STREAMLIGHT**
Eagleville, PA 19403



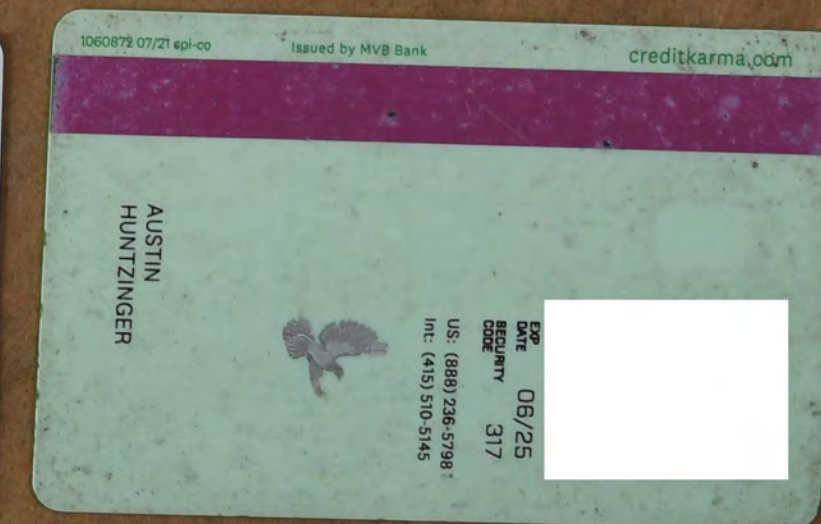



Member Services | Phone: (800) 642-4168 or TTY 711 | 7 a.m. - 8 p.m. Monday - Friday
 24-hour Nurse Advice Line | Phone: (888) 275-8750 or TTY (866) 735-2929

Information for Members
 Find a provider at MolinaProviderDirectory.com/OH. Transportation: Call (866) 642-9279 at any time. Call 2 business days before your appointment. Emergency help: Call 911 or go to nearest emergency room (ER). If you're not sure if you should go to the ER, call your Primary Care Provider or our Nurse Advice Line.

Information for Providers
 Please verify member eligibility on Date of Service via the ODM provider portal before rendering services. Please visit MolinaHealthcare.com/OHMedicaidProvider for detailed billing instructions and resources or call (855) 322-4079 for assistance. Providers may also call the ODM IHD at (800) 686-1516 for assistance.

 **MOLINA**
HEALTHCARE

 **Ohio** Department of Medicaid

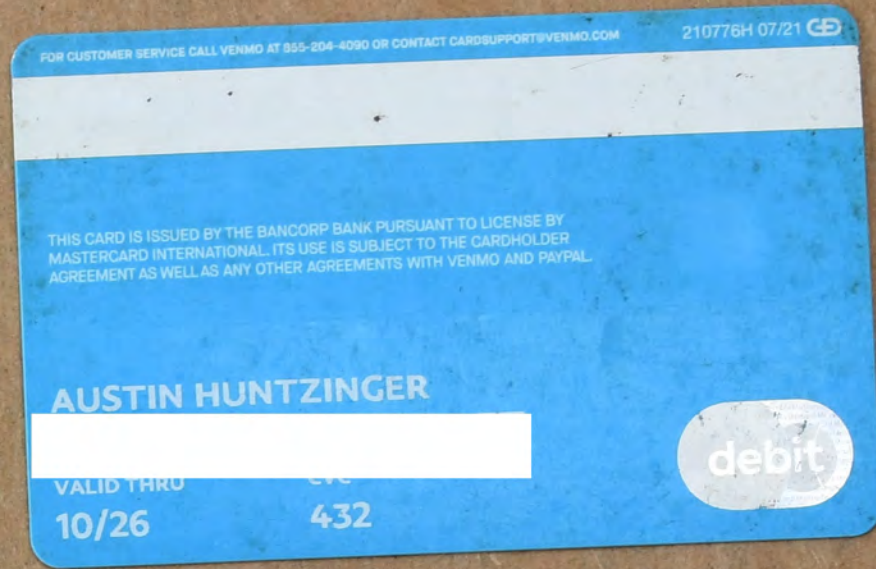
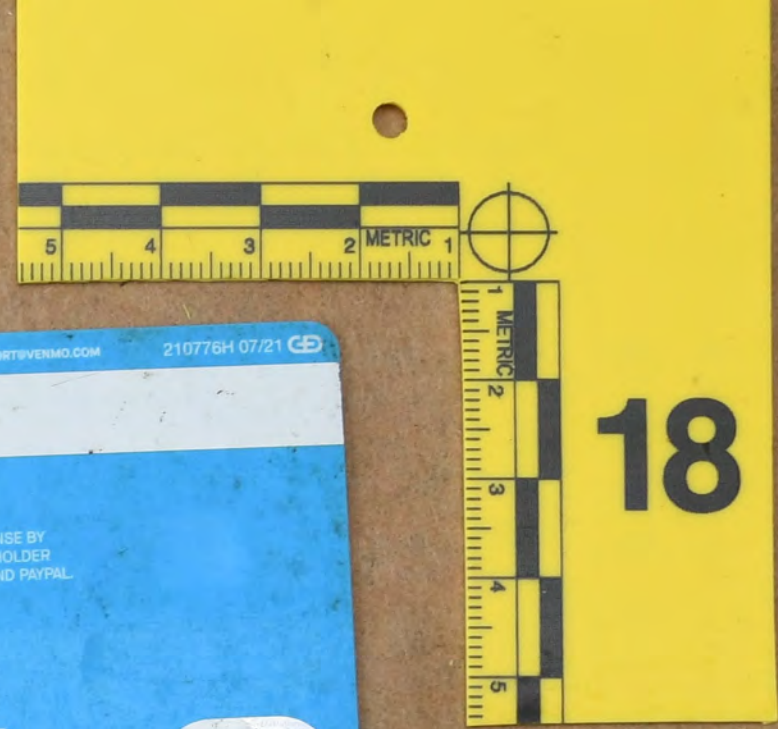

POLICE LINE





issued to the person identified and pictured as
driver license or identification card

ONE HUNDRED



Tracy Hunt Zinger



Trust in the LORD with
all your heart, and do not rely on
your own understanding.
~Proverbs 3:5~

Austin Huntzinger

Tap It)))

[Redacted]
CVV 265 EXP 03/28

DEBIT

VISA

cash.app/help Sutton Bank 13042 PPP 521084 12/22

Disney
BURTON'S
THE MARE
ORE
TIMMS