

EVIDENCE

(TO BE OPENED BY AUTHORIZED PERSONNEL ONLY)

INSTRUCTIONS FOR USE:

1. Complete all form information.
2. Carefully place evidence in this bag.
3. Securely seal bag with evidence tape.

AW 7/14/23



3

Agency: _____

Case #: _____ Item #: _____

Description of Contents: _____

Description of Contents: _____

Suspect's Full Name: _____

Victim's Full Name: _____ (PRINT NAME)

Evidence Collected By: _____ (PRINT NAME) ID #: _____

Evidence Bag Sealed By: _____ (PRINT NAME) ID #: _____

X _____ (SIGNATURE)

Date Sealed: _____ Time Sealed: _____ AM PM

Phone #: _____ Cell #: _____ Fax #: _____

CHAIN OF CUSTODY FORM

FROM	TO	DATE

4



Small white tag with illegible text, possibly a receipt or label.









PROPERTY RECEIVED
FROM R/O MEDIC 15
BY K MCKEON #2013
K96

NOT W BACK

EM5 14 LT BRIAN GRAVE
CAREG MOORE - DRIVER
ANDREW HAWTHORN 22
JASON CAMPION 15
CONNOR COLE 15
MATTHEW TIBBS 15
ALEX HOOD 15
RYAN HICKEY 15
MEDIC # 15





MIDDLE 15
 TEAM HOCKEY 15
 FLEECE HOOD 15
 MATHIEUX TROUS 15
 GUNNAR GOLF 15
 JESSE CAMPBELL 15
 PHILIPPE MATHIEUX 22
 CACERES MATHIEUX = DOLLAR
 EMS 14, 15 BRAMI GLOVE
 177 RECEIVED
 FROM ALO MATHIEUX 15
 BY M. MATHIEUX 15





MEB # 15
Ryan Hickey 15
HCC Hood 15
Matthew Tibbs 15
Conner Cole 15
Jason Compton 15
Andrew Hutton 22
Caleb Moore - Driver
EMS 14 LT Brian Grove
NOT W/ BACK
BY RECOVERED
FROM A/O MEDIC 15
BY R. MCKSON #2013 K96



EVIDENCE - DO NOT TAMPER
Case #

23-2957 230709-72
Decedent, Unknown 07/10/2023
Path: Todd Barr, M.D.
Contents: Bullet- Left Lower Abdomen

ECB002

EVIDENCE - DO NOT TAMPER
Case #

23-2957 230709-72
Lindsey, Antwon 07/10/2023
Path: Todd Barr, M.D.
Contents: Bullet- Right Sinuses

3002

EVIDENCE - DO NOT TAMPER
Case #

23-2957 230709-72
Lindsey, Antwon 07/10/2023
Path: Todd Barr, M.D.
Contents: Bullet- Right Lat Ankle

B002

EVIDENCE - DO NOT TAMPER
Case #

23-2957 230709-72
Decedent, Unknown 07/10/2023
Path: Todd Barr, M.D.
Contents: Bullet- Hospital

CAT. NO. ECB002

EVIDENCE - DO NOT TAMPER
Case #

23-2957 230709-72
Decedent, Unknown 07/10/2023
Path: Todd Barr, M.D.
Contents: Bullet- Right Flank

ECB002

EVIDENCE - DO NOT TAMPER
Case #

23-2957 230709-72
Lindsey, Antwon 07/10/2023
Path: Todd Barr, M.D.
Contents: Bullet- Right Mid Back (2)

CAT. NO. ECB002

EVIDENCE - DO NOT TAMPER
Case #

23-2957 230709-72
Lindsey, Antwon 07/10/2023
Path: Todd Barr, M.D.
Contents: Bullet- Right Iliac

CAT. NO. ECB002

EVIDENCE - DO NOT TAMPER
Case #

23-2957 230709-72
Decedent, Unknown 07/10/2023
Path: Todd Barr, M.D.
Contents: Bullet- Right Mid Back

CAT. NO. ECB002



EVIDENCE—DO NOT TAMPER



23-2957

230709-72

Decedent, Unknown

07/10/2023

Path: Todd Barr, M.D.

Contents: Bullet- Left Lower Abdomen

CAT. NO. ECB002

EVIDENCE—DO NOT TAMPER

Case #



23-2957

230709-72

Lindsey, Antwon

07/10/2023

Path: Todd Barr, M.D.

Contents: Bullet- Right Sinuses

CAT. NO. ECB002

EVIDENCE—DO NOT TAMPER

Case #



23-2957

230709-72

Lindsey, Antwon

07/10/2023

Path: Todd Barr, M.D.

Contents: Bullet- Right Lat Ankle

CAT. NO. ECB002

EVIDENCE—DO NOT TAMPER



23-2957

230709-72

Decedent, Unknown

07/10/2023

Path: Todd Barr, M.D.

Contents: Bullet- Hospital

CAT. NO. ECB002

CAT. NO. ECB002

CAT. NO. ECB002

EVIDENCE—DO NOT TAMPER

EVIDENCE—DO NOT TAMPER

Case #

Case #



23-2957

230709-72

23-2957

230709-72

Decedent, Unknown

07/10/2023

Lindsey, Antwon

07/10/2023

Path: Todd Barr, M.D.

Path: Todd Barr, M.D.

Contents: **Bullet- Right Flank**

Contents: **Bullet- Right Mid Back (2)**

CAT. NO. ECB002

CAT. NO. ECB002

EVIDENCE—DO NOT TAMPER

EVIDENCE—DO NOT TAMPER

Case #



23-2957

230709-72

23-2957

230709-72

Lindsey, Antwon

07/10/2023

Decedent, Unknown

07/10/2023

Path: Todd Barr, M.D.

Path: Todd Barr, M.D.

Contents: **Bullet- Right Iliac**

Contents: **Bullet- Right Mid Back**

CAT. NO. ECB002

CAT. NO. ECB002

EVIDENCE—DO NOT TAMPER

Case #



23-2957

230709-72

Lindsey, Antwon

07/10/2023

Path: Todd Barr, M.D.

Contents: Fragment- Surface of Right Brain

CAT. NO. ECB002



























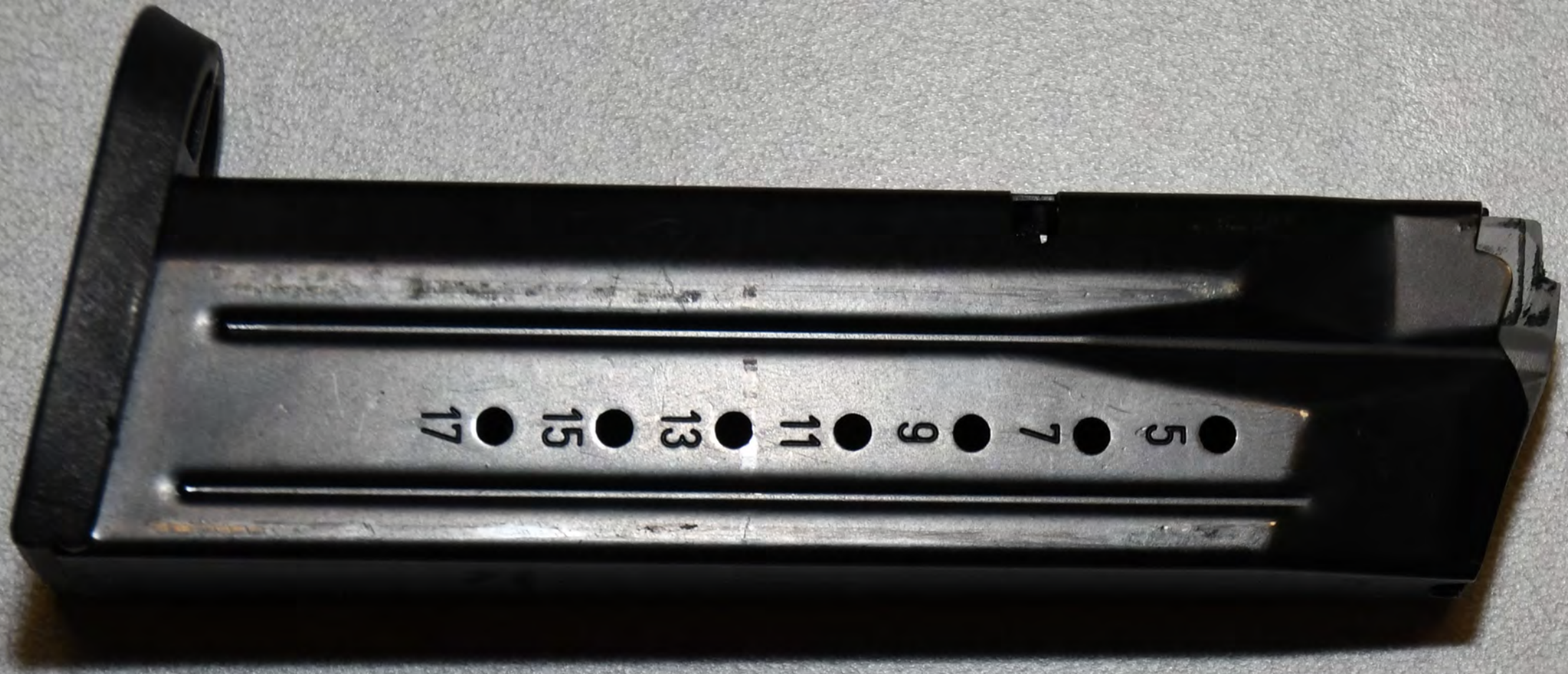







MEC-GAR MADE IN ITALY

5

10

15





SIG SAUER P226

MADE IN ITALY

5

10

15