

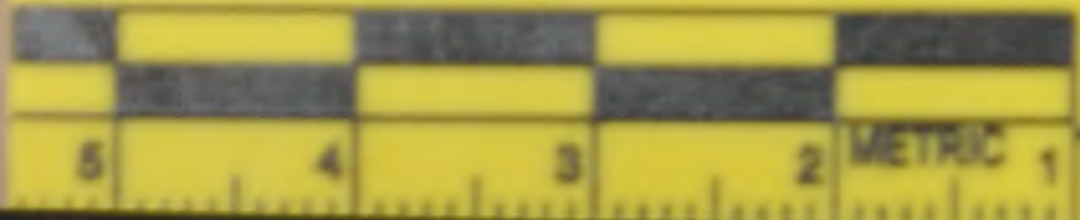

SPEER  
10.5  
LUGER  
DMG

SPEER  
11.9  
LUGER  
DMG

SPEER  
13  
LUGER  
DMG



1

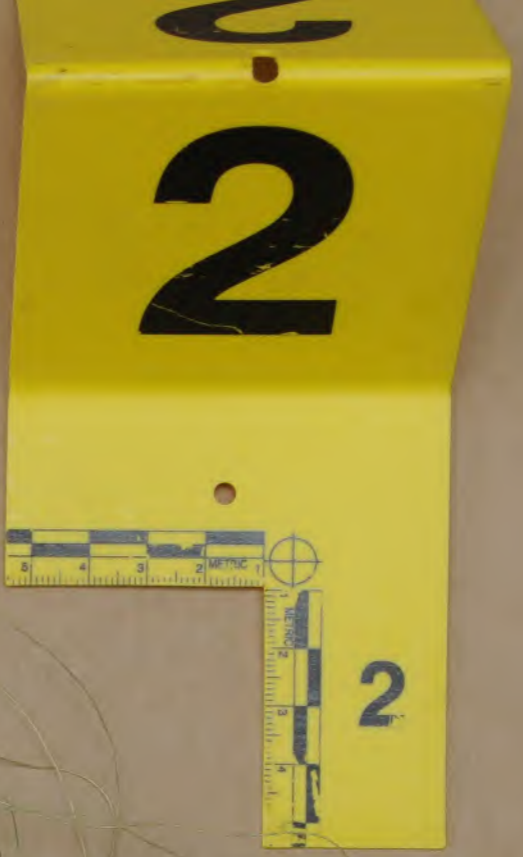
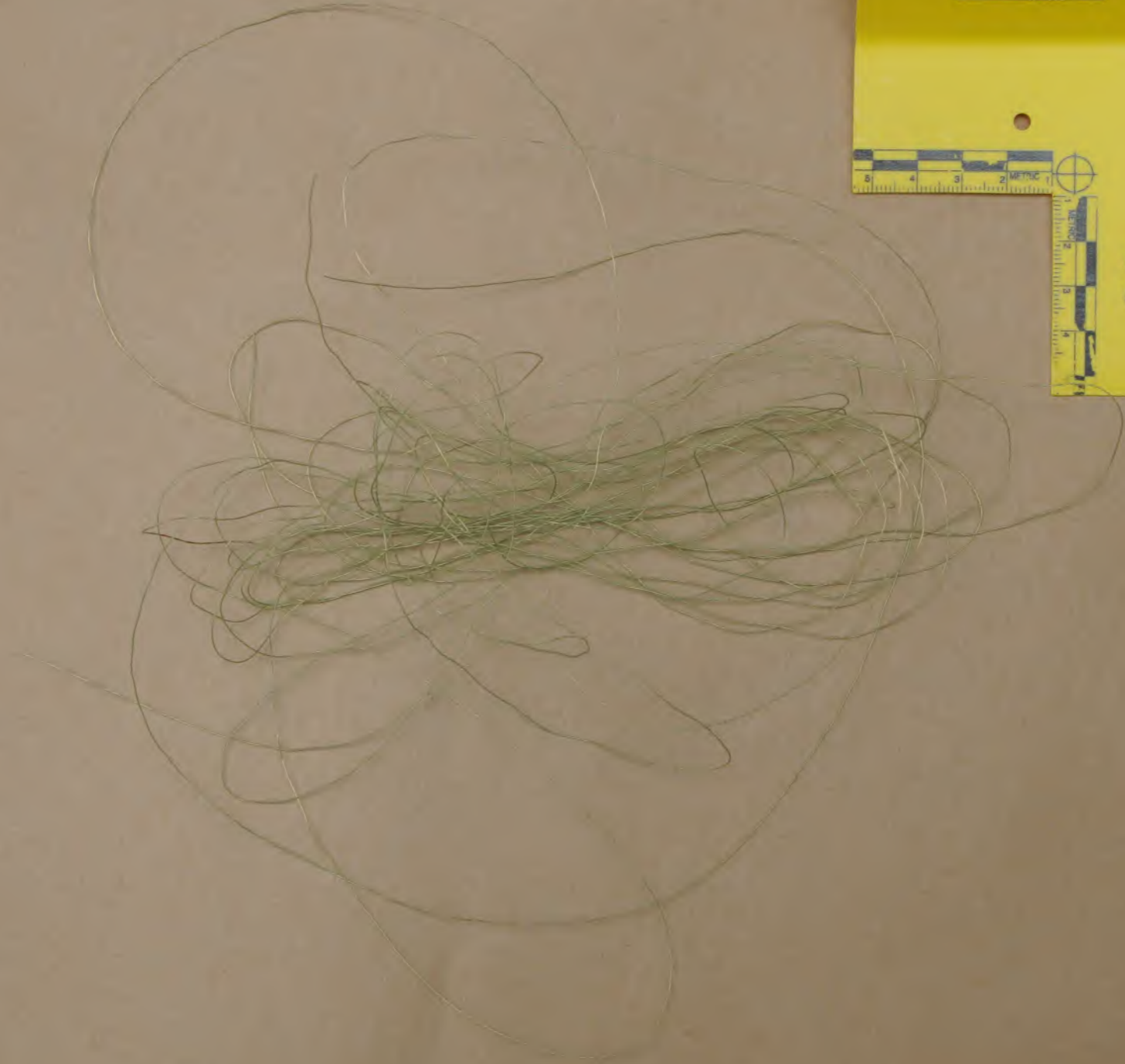

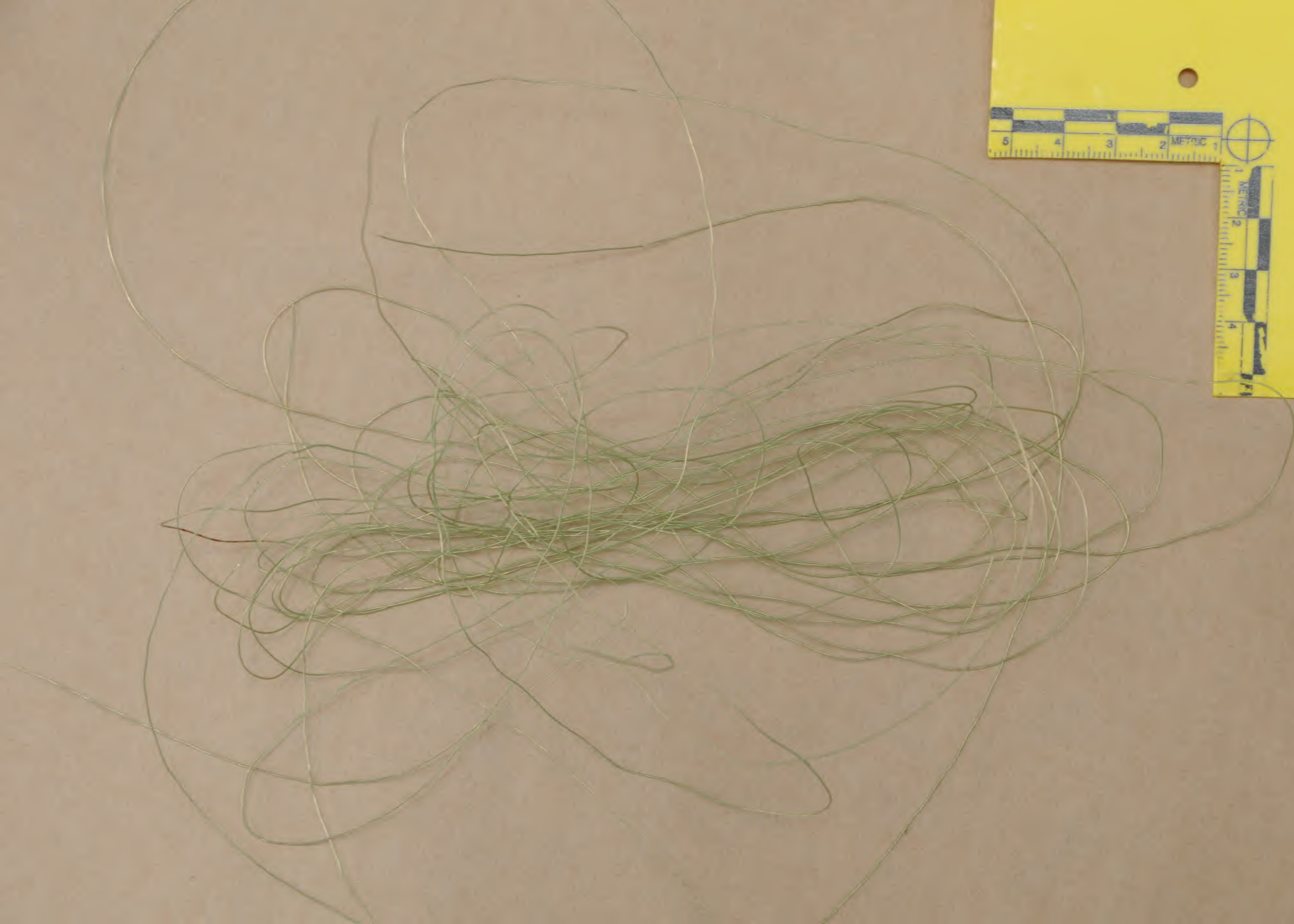

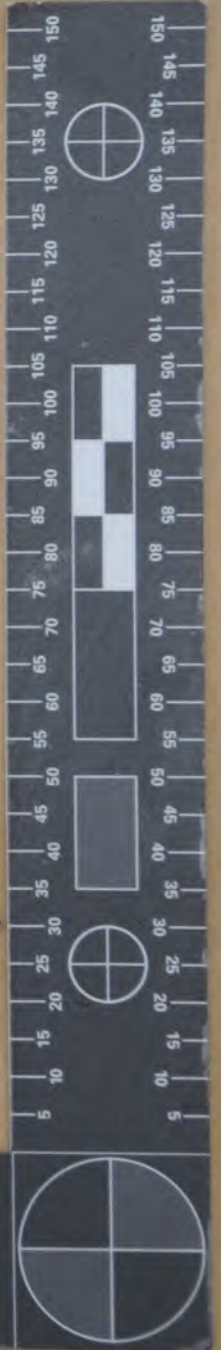
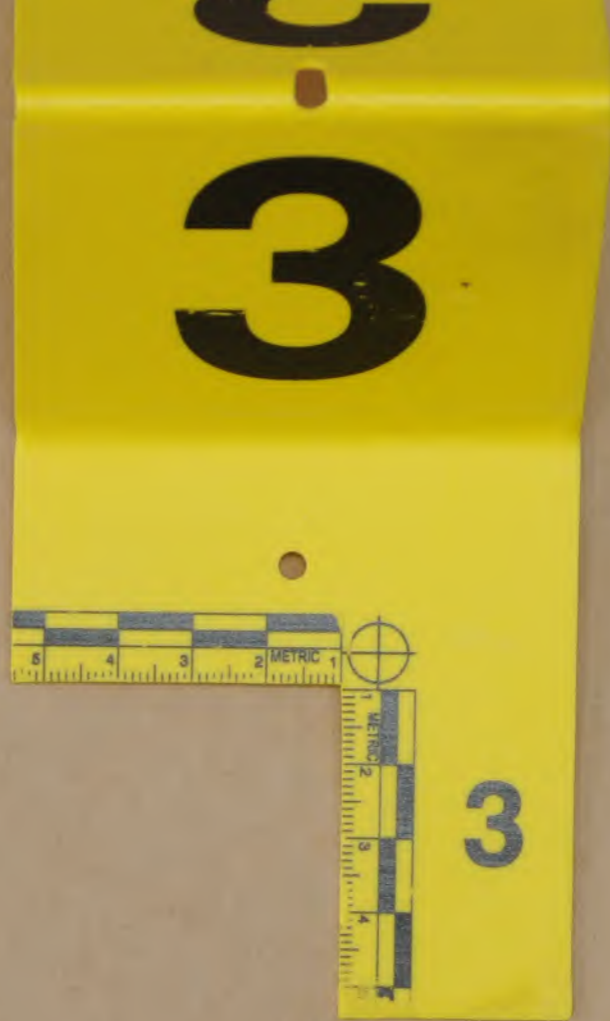





LIGHTNING POWDER  
1-800-347-1200

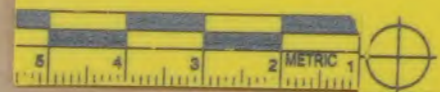

3

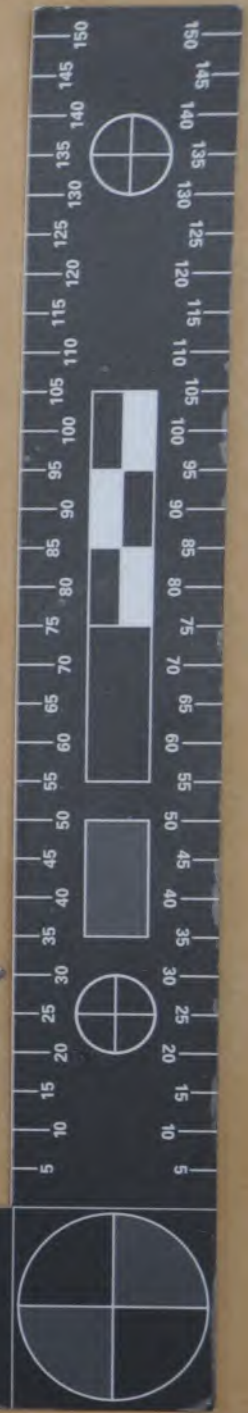

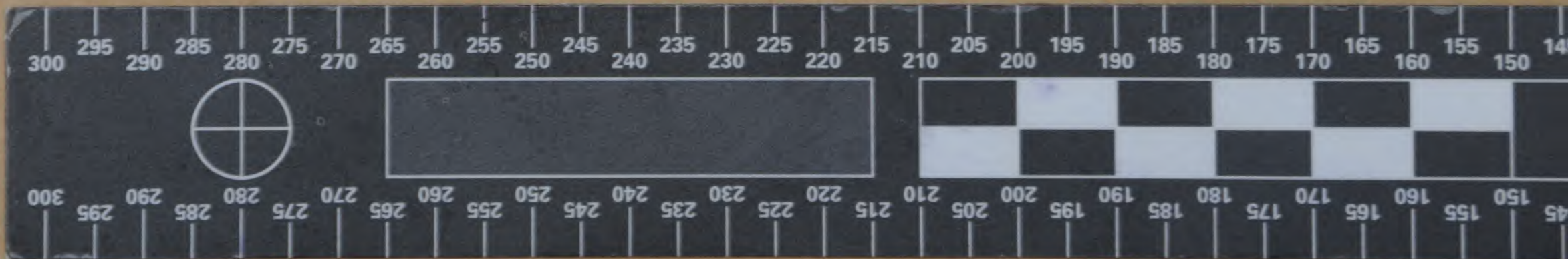
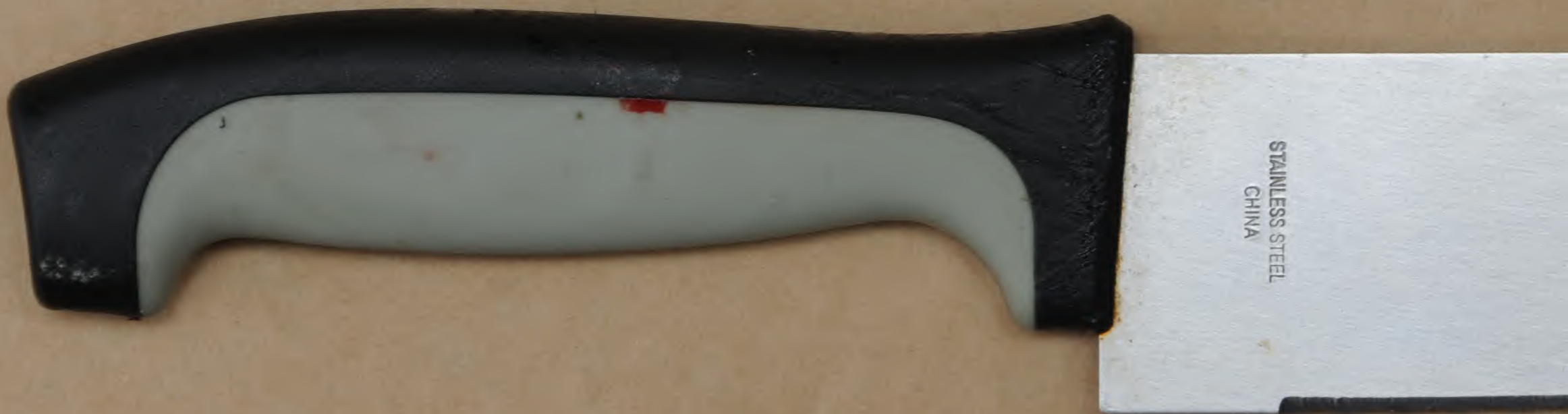



STAINLESS STEEL  
CHINA



LIGHTNING POWDER  
1-800-347-1200

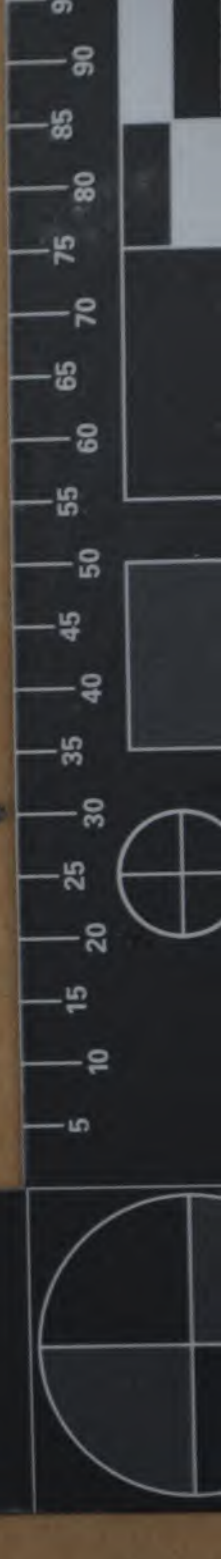



3

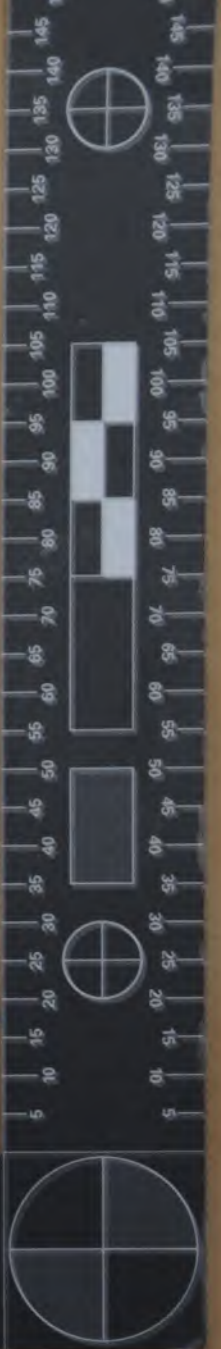

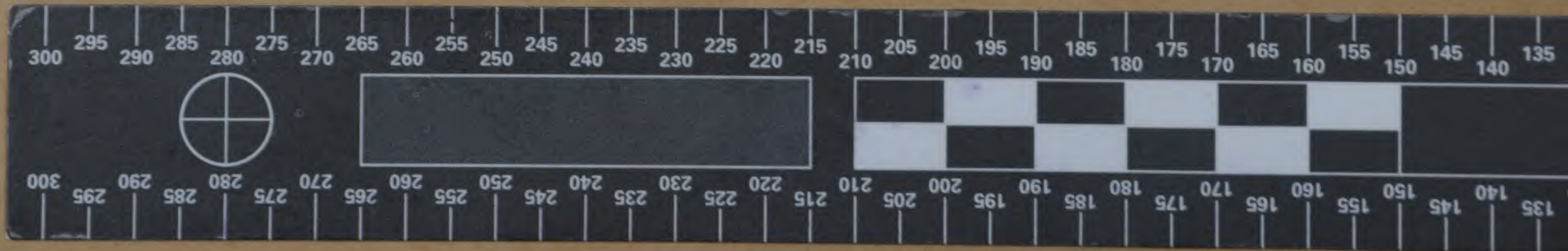



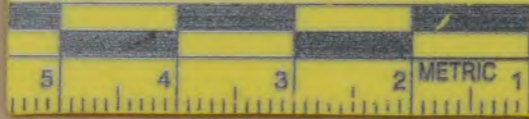

4





PLEASE USE BOTH HANDLES

PLEASE USE BOTH HANDLES

PLEASE USE BOTH HANDLES

PULL UP NOT OUT

PULL UP NOT OUT

PULL UP NOT OUT



Use Standard Blood/Body Fluids Precautions With All Patients.

Name \_\_\_\_\_ Rm \_\_\_\_\_

Medical Record No \_\_\_\_\_

Doctor \_\_\_\_\_

Hospital \_\_\_\_\_

Time Expired \_\_\_\_\_

Mortician \_\_\_\_\_

**TRAUMA, MALEQYQ**  
**DOB: 1/1/1900 (124 yrs) M**  
**HAR: [REDACTED]**  
**MRN: [REDACTED]**  
**CSN: 6366496237**  
**Adm Date: 2/22/2024**



**ATTACH TO PERSONAL EFFECTS**

Form 9013A-3









