

10

10





Dickies





13



14



15

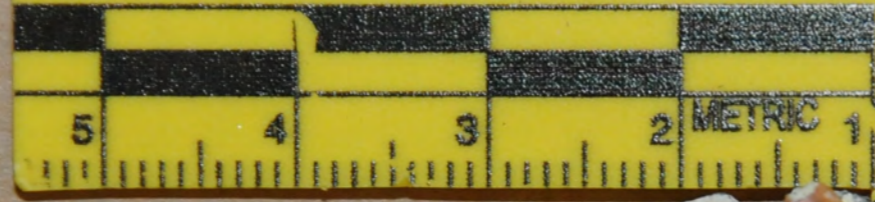

16



17

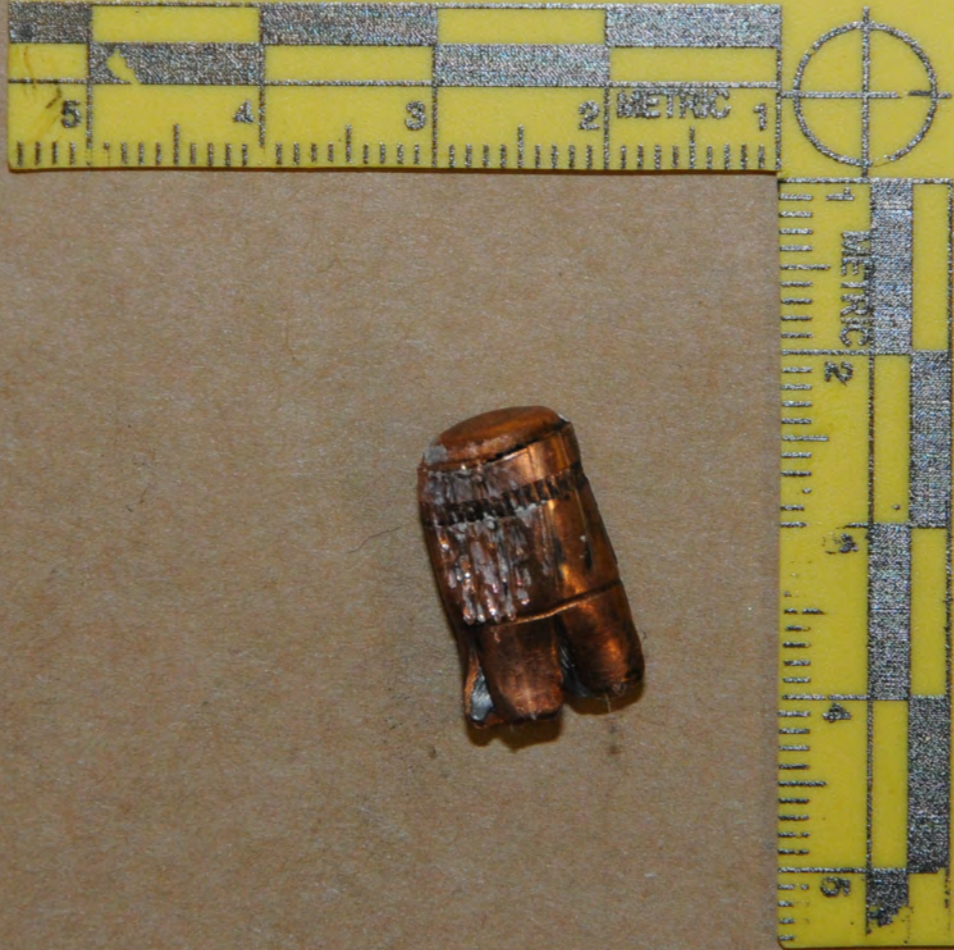

18





20



REV C4108F4VH
G

EXPIRES
032024 25 FT

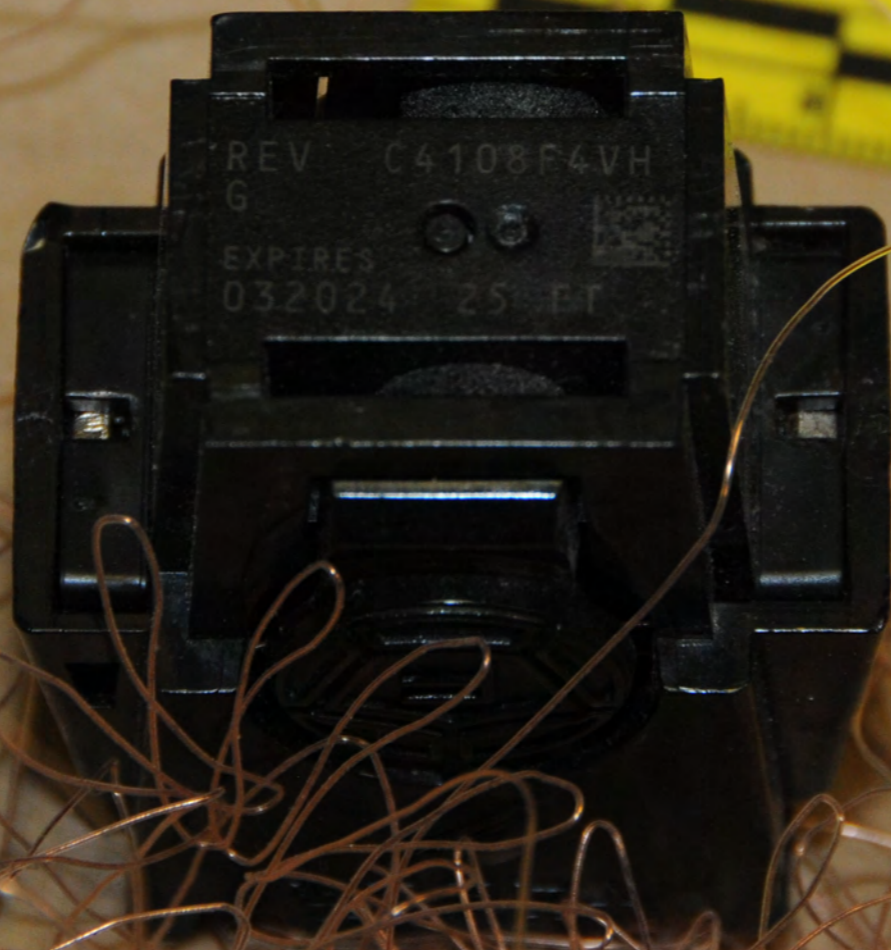

REV C4108F4VH
G
EXPIRES 032024 25 FT

19



21

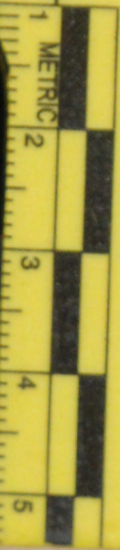

22



22

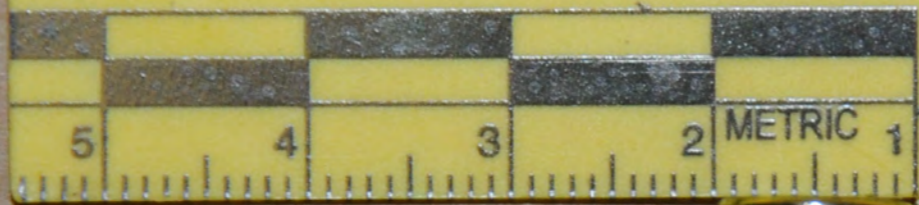

23

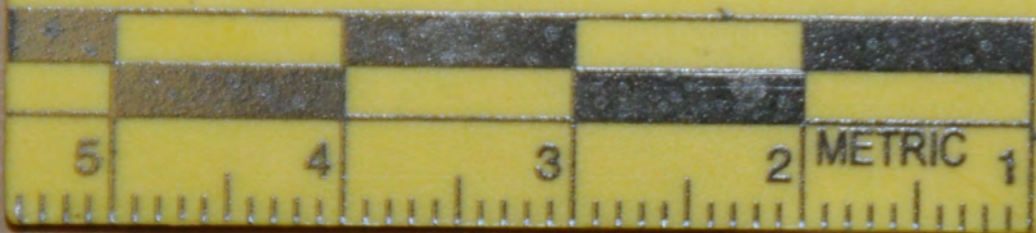

23

FCFSC 23-2957

FCFSC 23-2957

EVIDENCE

FCFSC
23-2957

Submitted by: Antwan Lindsey

Victim's Full Name: Antwan Lindsey

Suspect's Full Name: E. Wrigley

Bag Sealed by: E. Wrigley

-CHAIN OF CUSTODY-

From	To	Date

Reorder No.: EPB-LS

TRITECH FORENSICS
800.438.7884 • tritechforensics.com

EVIDENCE

FCFSC
23-2957

Submitted by: Antwan Lindsey

Victim's Full Name: Antwan Lindsey

Suspect's Full Name: E. Wrigley

Bag Sealed by: E. Wrigley

-CHAIN OF CUSTODY-

From	To	Date

Reorder No.: EPB-LS

TRITECH FORENSICS
800.438.7884 • tritechforensics.com

FINGERNAIL CLIPPINGS COLLECTION KIT

FCFSC
23-2957

Submitted by: Antwan Lindsey

Victim's Full Name: Antwan Lindsey

Suspect's Full Name: E. Wrigley

Bag Sealed by: E. Wrigley

-CHAIN OF CUSTODY-

From	To	Date

Reorder No.: EPB-LS

TRITECH FORENSICS
800.438.7884 • tritechforensics.com

EVIDENCE - DO NOT TAMPER

FCFSC
23-2957

Submitted by: Antwan Lindsey

Victim's Full Name: Antwan Lindsey

Suspect's Full Name: E. Wrigley

Bag Sealed by: E. Wrigley

-CHAIN OF CUSTODY-

From	To	Date

Reorder No.: EPB-LS

TRITECH FORENSICS
800.438.7884 • tritechforensics.com

EVIDENCE

FCFSC
23-2957

Submitted by: Antwan Lindsey

Victim's Full Name: Antwan Lindsey

Suspect's Full Name: E. Wrigley

Bag Sealed by: E. Wrigley

-CHAIN OF CUSTODY-

From	To	Date

Reorder No.: EPB-LS

TRITECH FORENSICS
800.438.7884 • tritechforensics.com

EVIDENCE

FCFSC
23-2957

Submitted by: Antwan Lindsey

Victim's Full Name: Antwan Lindsey

Suspect's Full Name: E. Wrigley

Bag Sealed by: E. Wrigley

-CHAIN OF CUSTODY-

From	To	Date

Reorder No.: EPB-LS

TRITECH FORENSICS
800.438.7884 • tritechforensics.com

EVIDENCE

FCFSC
23-2957

Submitted by: Antwan Lindsey

Victim's Full Name: Antwan Lindsey

Suspect's Full Name: E. Wrigley

Bag Sealed by: E. Wrigley

-CHAIN OF CUSTODY-

From	To	Date

Reorder No.: EPB-LS

TRITECH FORENSICS
800.438.7884 • tritechforensics.com

EVIDENCE - DO NOT TAMPER

FCFSC
23-2957

Submitted by: Antwan Lindsey

Victim's Full Name: Antwan Lindsey

Suspect's Full Name: E. Wrigley

Bag Sealed by: E. Wrigley

-CHAIN OF CUSTODY-

From	To	Date

Reorder No.: EPB-LS

TRITECH FORENSICS
800.438.7884 • tritechforensics.com

EVIDENCE - DO NOT TAMPER

FCFSC
23-2957

Submitted by: Antwan Lindsey

Victim's Full Name: Antwan Lindsey

Suspect's Full Name: E. Wrigley

Bag Sealed by: E. Wrigley

-CHAIN OF CUSTODY-

From	To	Date

Reorder No.: EPB-LS

TRITECH FORENSICS
800.438.7884 • tritechforensics.com



LAB-LOG

SPECIAL SPECIMEN BAG

FCFSC
23-2957

Submitted by: Antwan Lindsey

Victim's Full Name: Antwan Lindsey

Suspect's Full Name: E. Wrigley

Bag Sealed by: E. Wrigley

-CHAIN OF CUSTODY-

From	To	Date

Reorder No.: EPB-LS

TRITECH FORENSICS
800.438.7884 • tritechforensics.com

Frozen: Congelado
 Refrigerate: Refrigerar
 Room Temp: A Temperatura Ambiente

EVIDENCE

FCFSC
23-2957

Submitted Agency: FCFSC

Case No.: FCFSC

Date of Collection: 7/10/2023

Time of Collection: 11:00 AM

Collected by: A. Tompkins

Description of Enclosed Evidence: shorts

Location Where Collected: 1100 S 13th St

Type of Offense:

Victim's Full Name: Antwan Lindsey

Suspect's Full Name:

Bag Sealed by:

-CHAIN OF CUSTODY-

From	To	Date

Reorder No.: EPB-LS

TRITECH FORENSICS
800.438.7884 • tritechforensics.com

EVIDENCE

FCFSC
23-2957

Submitted by: Antwan Lindsey

Victim's Full Name: Antwan Lindsey

Suspect's Full Name: E. Wrigley

Bag Sealed by: E. Wrigley

-CHAIN OF CUSTODY-

From	To	Date

Reorder No.: EPB-LS

TRITECH FORENSICS
800.438.7884 • tritechforensics.com

UNKNOWN DECEDENT

23-2957

23-2957
Decedent, Unknown
Contents: FTA Card (BCI)

230709-72
07/10/2023

FINGERNAIL CLIPPINGS COLLECTION KIT

FROM _____

INVESTIGATOR: _____

AGE: _____

AGE: _____

AGE: _____

23-2957
Decedent, Unknown
Contents: Fingernail Kit

230709-72
07/10/2023

COLLECTED FROM _____

SUBJECT'S FULL NAME: Unknown Decedent

CHECK ONE: VICTIM SUSPECT UNKNOWN

DATE OF COLLECTION: 7/10/23 TIME: 9:04 am pm

NAME OF COLLECTOR: A. Tompkins

CHAIN OF POSSESSION

RECEIVED FROM: _____

BY: _____

DATE: _____ TIME: _____ am pm

RECEIVED FROM: _____

BY: _____

DATE: _____ TIME: _____ am pm

RECEIVED FROM: _____

BY: _____

DATE: _____ TIME: _____ am pm

FBI/DOJ/DEPT OF JUSTICE

LAB-LOG SPECIMEN BAG
Bolsa de Especimenes

23-2957
Decedent, Unknown
Contents: Sample of Hair

230709-72
07/10/2023

UNKNOWN DECEDENT

23-2957 **D CO**

Frozen: Congelado

Refrigerate: Refrigerar

Room Temp: A Temperatura Ambiente



EVIDENCE

DO NOT OPEN BY HAND

INSTRUCTIONS FOR USE:
Do not touch the contents of the bag.

Case #: 23-2957

Description of Contents: Handclips

Description of Offense: _____

UNKNOWN DECEDENT

23-2957



23-2957

Decedent, Unknown

Contents: FTA Card (BCI)

230709-72

07/10/2023

FINGERNAIL CLIPPINGS
COLLECTION KIT

DECEDENT

FINGERNAIL CLIPPINGS COLLECTION KIT

FROM

INVE

AGE

AGE

AGE



23-2957

230709-72

Decedent, Unknown

07/10/2023

Contents: Fingernail Kit

COLLECTED FROM

SUBJECT'S FULL NAME: Unknown Decedent

CHECK ONE: VICTIM SUSPECT UNKNOWN

DATE OF COLLECTION: 7/10/23 TIME: 9:04 am

NAME OF COLLECTOR: A. Tompkins pm

CHAIN OF POSSESSION

RECEIVED FROM: _____

BY: _____

DATE: _____ TIME: _____ am

RECEIVED FROM: _____ pm



7

230709-72
07/10/2023

23-2957
Decedent, Unknown
Contents: Sample of Hair

230709-72
07/10/2023

CLIPPINGS
ON KIT

230709-72
07/10/2023

UNKNOWN DECEDENT
23-2957
D
CO

Frozen: Congelado

Refrigerate: Refrigerar

EVIDENCE

(TO BE OPENED BY AUTHORIZED PERSONNEL ONLY)

INSTRUCTIONS FOR USE:
1. Complete all form info

23-2957
Decedent, Unknown
Contents: Handcuffs
230709-72
07/10/2023

Agency: FLFSC
Case #: 23-2957 Item #: _____
Description of Contents: Handcuffs
Description of Offense: _____
Suspect's Full Name: _____
Victim's Full Name: Unknown Decedent
Evidence Collected By: A. Tompkins ID #: _____
Evidence Bag Sealed By: A. Tompkins ID #: _____
X [Signature]
Date Sealed: 7/10/23 Time Sealed: 15:09 AM PM
Phone #: _____ Cell #: _____ Fax #: _____

CHAIN OF CUSTODY FORM

FROM	TO	DATE

FOR LABORATORY USE
CONDITION OF BAG UPON RECEIPT AT LAB: SEALED OTHER: _____
LAB CASE #: _____ RECEIVED BY: _____
OPENED BY: _____ DATE: _____
NOTES: _____

EVIDENCE

(TO BE OPENED BY AUTHORIZED PERSONNEL ONLY)

INSTRUCTIONS FOR USE:
1. Complete all form info

Agency: FCFSC
Case #: 23-0957 Item #: _____
Description of Contents: Handcuffs
Description of Offense: _____
Suspect's Full Name: _____
Victim's Full Name: Unknown Decedent
Evidence Collected By: A. Tompkins ID #: _____
Evidence Bag Sealed By: A. Tompkins ID #: _____
Date Sealed: 7/10/23 Time Sealed: 15:09 AM PM
Phone #: _____ Cell #: _____ Fax #: _____

CHAIN OF CUSTODY FORM

FROM	TO	DATE

FOR LABORATORY USE

CONDITION OF BAG UPON RECEIPT AT LAB: SEALED OTHER: _____



23-2957
Decedent, Unknown
Contents: Handcuffs

230709-72
07/10/2023



- STAT
- FREEZE
- REFRIGERATE
- ROOM TEMPERATURE

Saf-T-Zip® Specimen Bag **COMPAC**
www.com-pac.com

-EVIDENCE-

(TO BE OPENED BY AUTHORIZED PERSONNEL ONLY)

Submitting Agency: FCFSC
Case No.: 23-2957 Item No.: _____
Date of Collection: 7/10/2023 Time of Collection: _____
Collected by: A. Tompkins Badge No.: _____
Description of Enclosed Evidence: Bags from Hands

Location Where Collected: _____

23-2957
Decedent: Unknown
Contents: Bags From Hands



230709-72
07/10/2023

Type of Offense: _____
Victim's Full Name: Antwan Lindsey
Suspect's Full Name: _____
Bag Sealed by: E. Wrigley Badge No.: _____

-CHAIN OF CUSTODY-

From	To	Date

Reorder No.: EPB-M

**TRITECHFORENSICS**
800.438.7884 • tritechforensics.com



EVIDENCE

INSTRUCTIONS FOR USE:
1. Complete all form information.
2. Carefully place evidence from seal bag.
3. Securely seal bag with evidence tape.

Agency: _____ Item #: _____
Case #: _____
Description of Contents: _____
Suspect's Full Name: _____
Victim's Full Name: _____
Evidence Collected By: _____ ID #: _____
Evidence Bag Sealed By: _____ ID #: _____
Date Sealed: _____ Time Sealed: _____ AM PM
Phone #: _____ Cell #: _____ Fax #: _____

23-2957
Decedent, Unknown
Contents: L. Hand Bag
330799-72
07/10/2023

7/14/23

CHAIN OF CUSTODY FORM

FROM	TO	DATE

EVIDENCE

INSTRUCTIONS FOR USE:
1. Complete all form information.
2. Carefully place evidence from seal bag.
3. Securely seal bag with evidence tape.

Agency: _____ Item #: _____
Case #: _____
Description of Contents: _____
Suspect's Full Name: _____
Victim's Full Name: _____
Evidence Collected By: _____ ID #: _____
Evidence Bag Sealed By: _____ ID #: _____
Date Sealed: _____ Time Sealed: _____ AM PM
Phone #: _____ Cell #: _____ Fax #: _____

23-2957
Decedent, Unknown
Contents: R. Hand Bag
330799-72
07/10/2023

CHAIN OF CUSTODY FORM

FROM	TO	DATE

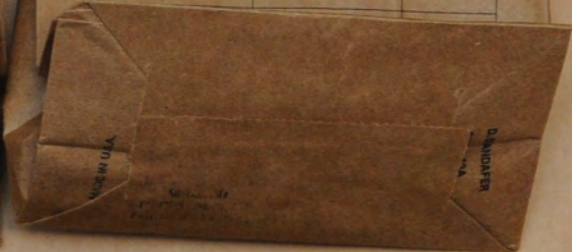
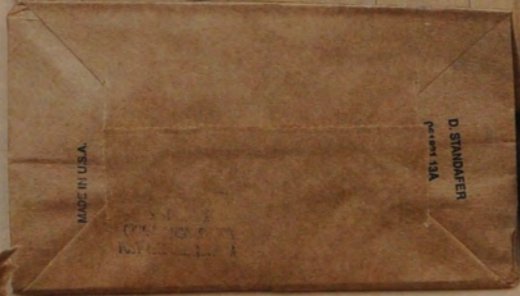

-EVIDENCE-
(TO BE OPENED BY AUTHORIZED PERSONNEL ONLY)

Submitting Agency: **FCFSC** Item No.: _____
Case No.: **23-2957**
Date of Collection: **7/10/2023** Time of Collection: _____
Collected by: **P. Tompkins** Badge No.: _____
Description of Enclosed Evidence: **Bags from Hands**

Location Where Collected: _____
Type of Offense: _____
Victim's Full Name: **Antwan Lindsey**
Suspect's Full Name: _____
Bag Sealed by: **E. Wrigley** Badge No.: _____

CHAIN OF CUSTODY

From	To	Date

23-2957
Decedent, Unknown
Contents: Bags from Hands
330799-72
07/10/2023

TRITECHFORENSICS
7584 • tritechforensics.com
Reorder No.: EPB-M

EVIDENCE

(TO BE RETURNED BY AUTHORIZED PERSONNEL ONLY)

INSTRUCTIONS FOR USE:

1. Complete all form information.

2. Carefully place evidence item into bag.
3. Securely seal bag with evidence tape.

AW 9/14/23

Agency: _____

Case #: _____ Item #: _____

Description of Contents: _____

Description of Offense: _____

Suspect's Full Name: _____

Victim's Full Name: _____ (PRINT NAME)

Evidence Collected By: _____ (PRINT NAME) ID #: _____

Evidence Bag Sealed By: _____ (PRINT NAME) ID #: _____

X _____ (SIGNATURE)

Date Sealed: _____ Time Sealed: _____ AM PM

Phone #: _____ Cell #: _____ Fax #: _____

CHAIN OF CUSTODY FORM

FROM	TO	DATE

23-2957

Decedent, Unknown
Contents: L Hand Bag

230709-72

07/10/2023