F150
2
3
4
5

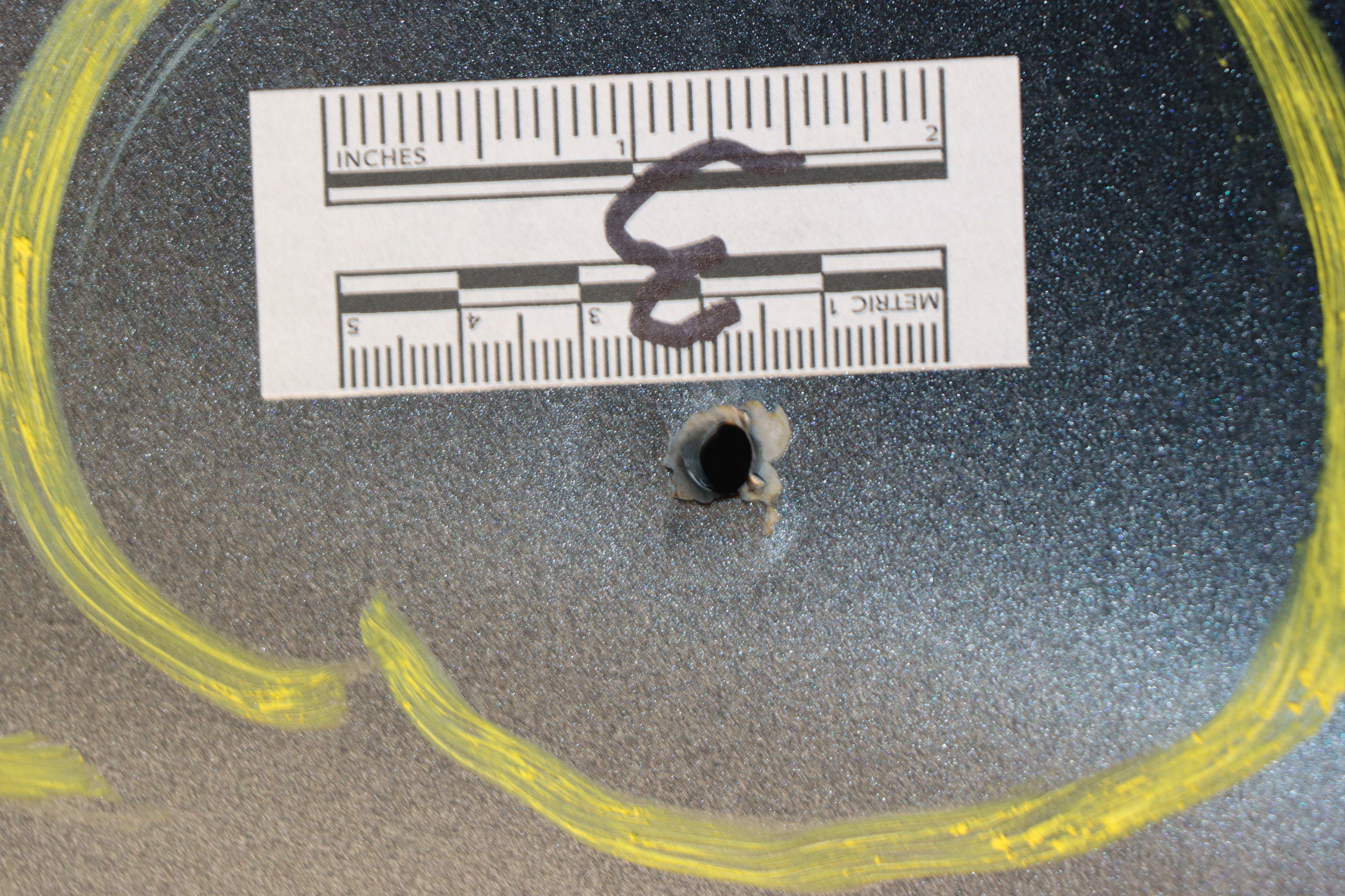
INCHES
1
2
METRIC 1
3
4
5

Coleman

2
3
4
5
KIA

METRIC
INCHES
3
4
5

METRIC 1 2 3 4 5

INCHES

HAWAIIAN BLOOM
25% MORE
HOMELIKE
HAWAIIAN BLOOM
Crest
Complete
scope
GLACIER BAY

F150
2
3
4
5

For further information please refer to the user's manual,available at www.CHAUVETDJ.com

- Read the manual before operating this unit
- Max ambient temperature ( ta) : 35 °C
- Outside surface temp : 50°C max
- Warning : always connect a safety retaining chain
- This unit must be installed 50cm away from any combustible material

CHAUVET

Stage Lighting Innovation

CHAUVET WORLDWIDE HEADQUARTERS
SUNRISE, FLORIDA USA

| | |
|---|---|
| MODEL: | Freedom™ Strip Mini Quad-3 |
| SKU# CODE: | FREEDOMSTRIPMINIQUAD3 |
| TYPE: | 50/60Hz, 250 V |
| MAX. OUTPUT CURRENT: | 12 A /11 units @ 120 V) (20 units @ 230 V) |
| LIGHT SOURCE: | LED |
| ORIGIN: | MADE IN P.R.C. |
| FOR CANADA | WORLDWIDE |
| Power: AC 100~125 V, 60 Hz 0.5 A / 50W | Power: AC 100~240 V, 50 Hz 0.3 A, 110W |

This product is protected by one or more of the following U.S. patents:
D,ff D,638, 6,150,774, 6,769,911, 6,896,659, 7,004,608

THIS APPLIANCE MUST BE GROUNDED
USE ONLY FUSES OF SAME TYPE & RATING
FOR CONTINUED PROTECTION
REPROPRE A L'USAGE DOMESTIQUE
DRY LOCATIONS
EMPLACEMENTS SECS
DISCONNECT POWER BEFORE SERVICING

FREEDOM STRIP MINI QUAD

| MODE | PROGRAMMING STEPS | | | |
|---|---|---|---|---|
| SYS | DMX | | 001-512 | SET DMX ADDRESS |
| | DSPD | | 1-10 | RUN SPEED (SLOW TO FAST) |
| | | | 1-20 | RUN SPEED (SLOW TO FAST) |
| | S-FX (WIRELESS FUNCTIONS) | TX-S | FrEU | AUTO SELECT TRANSMIT CHANNEL (FOR IR MASTER) |
| | | T.CH | 001-016 | MANUALLY SELECT TRANSMIT FREQUENCY (FOR IR MASTER) |
| | | ORA-S | ORAU | AUTO SELECT RECEIVE FREQUENCY (FOR ORIVA SLAVE) |
| | | ORA.CH | 001-016 | MANUALLY SELECT RECEIVE FREQUENCY (FOR ORIVA OR ORIVA SLAVE) |
| | | SY.A-S | SYAU | AUTOMATICALLY SELECT TRANSMIT FREQUENCY (FOR SYNC USE) |
| | | SY.CH | SY.01-SY.16 | MANUALLY SELECT TRANSMIT FREQUENCY (FOR SYNC USE) |
| | SYS. (SOUND) | | SL.dH-SL.20 | SET SOUND SENSITIVITY |
| | SAVE/ RESET | | | RESET (SOFTWARE) |
| ACT (SOUND ACTIVE) PROGRAM (-08) | ASSIGN (ACT) PROGRAM | | 1.000-P.100 | FLASH SPEED (FROM SLOW TO FAST) |
| | | | SL.dH-SL.32 | SOUND SENSITIVITY |
| | | | P.000-P.100 | RUN SPEED (SLOW TO FAST) |
| | | | C.000-C.100 | DIMMER (BRIGHTNESS) (NO DE.ASAVE) |
| ACT (EXTRA LEVELS NOT AVAILABLE IN ALL PROGRAMS) | AC.IN-AC.14 | | F.000-F.100 | AMBER (ONLY AVAILABLE IN ASSI) |
| | | | F.000-F.100 | FLASH SPEED (SLOW TO FAST) |
| | | | SL.dH-SL.20 | SOUND SENSITIVITY (AUTOMATIC MODE) |
| | | | P.000-P.100 | RUN SPEED (SLOW TO FAST) |
| | | | C.000-C.100 | BLUE |
| SLAV (SET SLAVE ADDRESSES) | 8A.S | | R.dU | AUTOMATICALLY SELECT RECEIVE FREQUENCY (FOR IR USE) |
| S-IR (IR) | R-ST | | R001-R010 | MANUALLY SELECT RECEIVE FREQUENCY (FOR IR USE) |
| | S-IR (TO USE SEPARATE REMOTE) | | | IMPORTANT: CONNECTOR MUST BE REMOTE CONTROL (IRC) ONLY |

FREEDOM™ CHANGE BATTERY PLUG

1. PRESS THE POWER SWITCH TO THE OFF POSITION AND INSERT THE AC POWER CORD.
2. TO CHARGE DURING USE,PRESS THE POWER SWITCH TO THE ON POSITION AND INSERT THE AC POWER CORD.

3
4
5

Delta

METRIC 1 2 3 4 5

INCHES 2

Majesty solus

FRANZIA
FRANZIA

Dove

Cheerios
HELP CENTER
216.738.2067
CSFP
DEC
2023