



800.438.7884
tritechforensics.com

TRITECHFORENSICS

BE 12.0

Date: _____
Case Number: _____
Description of item photographed: _____
Photographer's Name: _____

Time: _____

800.438.7884
tritechforensics.com

TRITECHFORENSICS

BE 13.0

Date: _____
Case Number: _____
Description of item photographed: _____
Photographer's Name: _____

Time: _____

800.438.7884
tritechforensics.com

TRITECHFORENSICS

BE 14.0

Date: _____
Case Number: _____
Description of item photographed: _____
Photographer's Name: _____

Time: _____

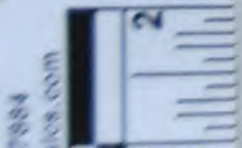

800.438.7884
tritechforensics.com

TRITECHFORENSICS

0 1 2

0 1 2

BE 13.0

Date: _____

Case Number: _____

Description of item photographed: _____

Photographer's Name: _____

TR

438.7884
tritechforensics.com

0 1 2

0 1 2

Name: _____



800.438.7884
tritechforensics.com

TRITECHFORENSICS

Time: **5**

Photographer's Name:

Description of item photographed:

Case Number: **BE 13.0**

Date:

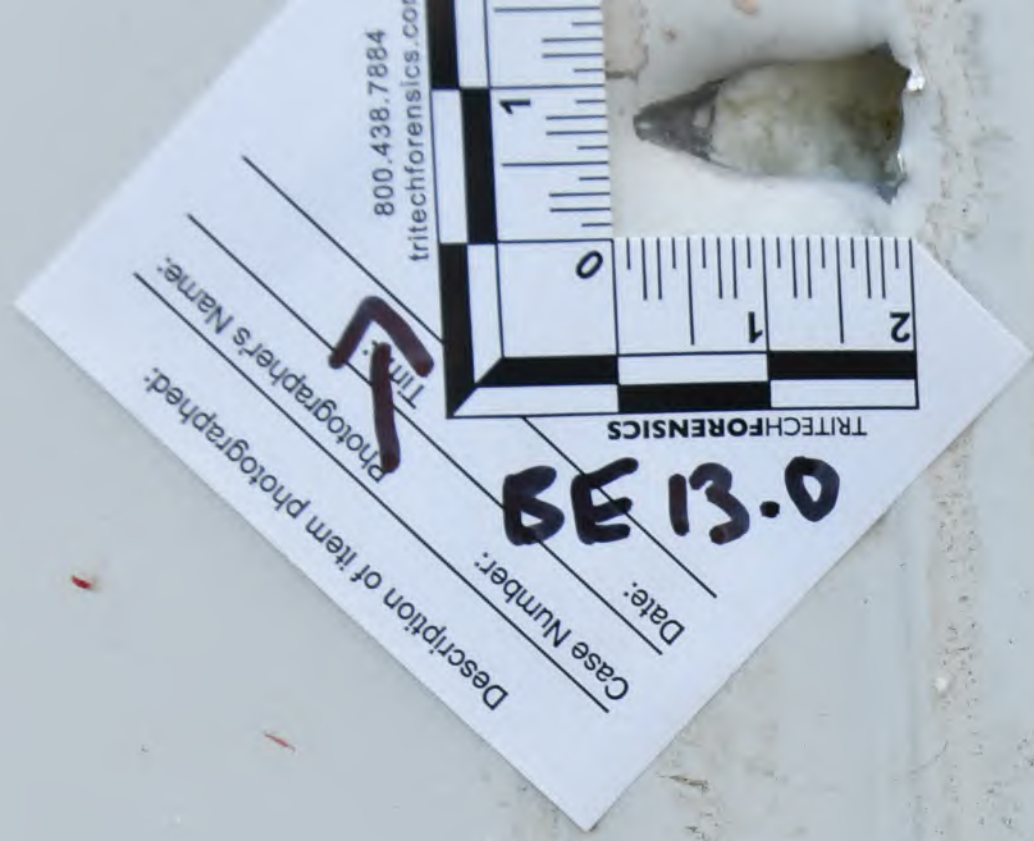

800.438.7884
tritechforensics.com

TRITECHFORENSICS

Time: **5**

Photographer's Name:

Description of item photographed:

Case Number: **BE 14.0**

Date:





A

BE 50

BE 100

BE 100

0.438.7884
tritechforensics.com

↑

TRITECHFORENSICS

BE 15.0

Date: _____
Case Number: _____
Description of item photographed: _____
Photographer's Name: _____



The image shows a diamond-shaped forensic scale with a ruler. The ruler has markings from 0 to 2 on both the horizontal and vertical axes. A small, dark, irregular object is placed on the scale, positioned between the 0 and 1 marks on both axes. The scale is placed on a white surface with scattered red and brown stains.

800.438.7884
tritechforensics.com

TRITECHFORENSICS

0 1 2

1 2

0.9158

Date

Case Num

Description of item photographed:

Photographer's Name:

A diamond-shaped white forensic tag is placed on a light-colored metal surface. The tag features a ruler with markings from 0 to 2 on both the horizontal and vertical axes. A small, irregular hole is visible in the metal surface, partially overlapping the ruler. The tag contains handwritten text: '0.9158' under the 'Date' label, and 'Case Num' and 'Description of item photographed:' under their respective labels. The 'Photographer's Name:' label is also present but empty. The tag also includes the contact information '800.438.7884' and 'tritechforensics.com' at the top, and the company name 'TRITECHFORENSICS' in the center.



TRITECHFORENSICS
00.438.7884
tritechforensics.com

Time: 

Photographer's Name: _____

Description of item photographed: _____

Case Number: **BE 17.0**

Date: _____



TRITECHFORENSICS
00.438.7884
tritechforensics.com

Time: _____

Photographer's Name: _____

Description of item photographed: _____

Case Number: _____

Date: _____

BE 18.0





BE 110

BE 110

BE 100

BE 110

BE 110

TRITECHFORENSICS

0 1 2

1 2

TRITECHFORENSICS

800.438.7884
tritechforensics.com

BE 20.0

Photographer's Name: _____

Case Number: _____

Date: _____

Description of item photographed: _____

TRITECHFORENSICS

0 1 2

1 2

TRITECHFORENSICS

800.438.7884
tritechforensics.com

BE 19.0

Photographer's Name: _____

Case Number: _____

Date: _____

Description of item photographed: _____

Description of item photographed: _____
Case Number: _____
Date: _____
Photographer's Name: _____

BE 21.0

TRITECHFORENSICS



TRITECHFORENSICS

98.7664
tritechforensics.com



Description of item photographed: _____
Case Number: _____
Date: _____
Photographer's Name: _____

BE 20.0

TRITECHFORENSICS



TRITECHFORENSICS

98.7664
tritechforensics.com



Description of item photographed: _____
Case Number: _____
Date: _____

Photographer's Name: _____
Time: **BE 21.0**
800.438.7864
tritechforensics.com

TRITECHFORENSICS

TRITECHFORENSICS

Description of item photographed: _____
Case Number: _____
Date: _____

Photographer's Name: _____
Time: **BE 20.0**
800.438.7864
tritechforensics.com

TRITECHFORENSICS

TRITECHFORENSICS

BE 110
TRITECHFORENSICS

Description of item photographed:
Case Number:
Date:
Photographer's Name:
Time:

800.438.7884
tritechforensics.com







6

BE 17.1

BE 16.1

BE 15.1

BE 15.1

BE 15.1

BE 17.1
BE 16.1
BE 15.1



800.438.7884
tritechforensics.com

TRITECHFORENSICS

Photographer's Name: _____

Date: _____

Case Number: **BE13.1**

Description of item photographed: _____

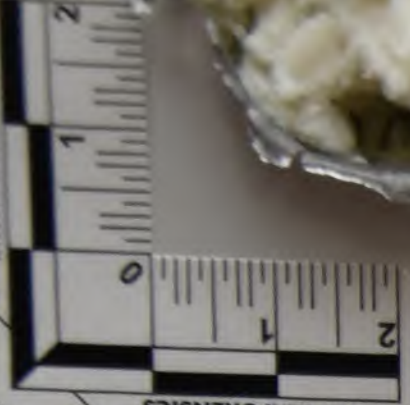

TRITECH

1.



800.438.7884
tritechforensics.com

TRITECHFORENSICS

Photographer's Name: _____

Date: _____

Case Number: **BE12.1**

Description of item photographed: _____



800.438.7884
tritechforensics.com

TRITECHFORENSICS

BE13.1

Date: _____
Case Number: _____
Description of Item Photographed: _____
Photographer's Name: _____

800.438.7884
tritechforensics.com

800.438.7884
tritechforensics.com

800.438.7884
tritechforensics.com

TRITECHFORENSICS

Case Number: **BE13.1**

Date:

Description of item photographed:

Photographer's Name: Tim



800.438.7884
tritechforensics.com

TRITECHFORENSICS

Case Number: **BE14.1**

Date:

Description of item photographed:

Photographer's Name: Tim



800.438.7884
tritechforensics.com

TRITECHFORENSICS

Case Number: **BE15.1**

Date:

Description of item photographed:

Photographer's Name: Tim

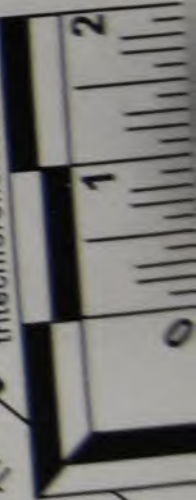



Description of item photographed:
Case Number:
Date:
Photographer's Name:

BE 16-1



TRITECH FORENSICS
Time: **↑**
tritechforensics.com
tel. 436.7884

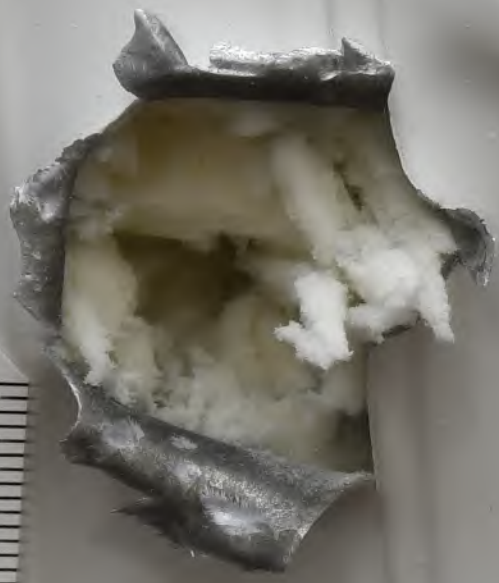

TRITECHFORENSICS

BE 17.1

Date: _____

Case Number: _____

Description of item photographed: _____

Photographer's Name: _____

Time: 00:43:7884

tritechforensics.com













