



ORC FORENSICS
USA
DATE
503-657-8330
#MCS2x2
BE 1

ORC FORENSICS
USA
DATE
503-657-8330
#MCS2x2
BE 10

ORC FORENSICS
USA
DATE
503-657-8330
#MCS2x2
BE 7

ORC FORENSICS
USA
DATE
503-657-8330
#MCS2x2
BE 6

ORC FORENSICS
USA
DATE
503-657-8330
#MCS2x2
BE 3

ORC FORENSICS
USA
DATE
503-657-8330
#MCS2x2
BE 12

ORC FORENSICS
USA
DATE
503-657-8330
#MCS2x2
BE 8

ORC FORENSICS
USA
DATE
503-657-8330
#MCS2x2
BE 14

ORC FORENSICS
USA
DATE
503-657-8330
#MCS2x2
BE 13

ORC FORENSICS
USA
DATE
503-657-8330
#MCS2x2
BE 9

ORC FORENSICS
USA
DATE
503-657-8330
#MCS2x2
BE 16 + 17



ORC FORENSICS
USA
DATE
SCENE
#MCS2x2
503-657-8330

ORC FORENSICS
USA
DATE
SCENE
#MCS2x2
503-657-8330
BE 10

ORC FORENSICS
USA
DATE
SCENE
#MCS2x2
503-657-8330
BE 5

ORC FORENSICS
USA
DATE
SCENE
#MCS2x2
503-657-8330
BE 12

ORC FORENSICS
USA
DATE
SCENE
#MCS2x2
503-657-8330
BE 9

ORC FORENSICS
USA
DATE
SCENE
#MCS2x2
503-657-8330
BE 3

ORC FORENSICS
USA
DATE
SCENE
#MCS2x2
503-657-8330
BE 11

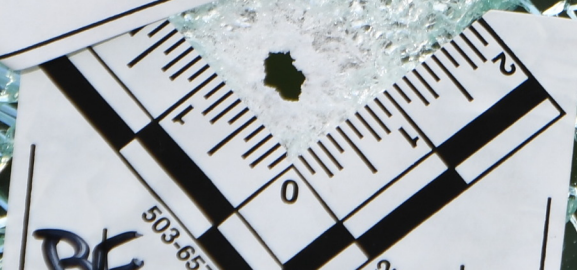
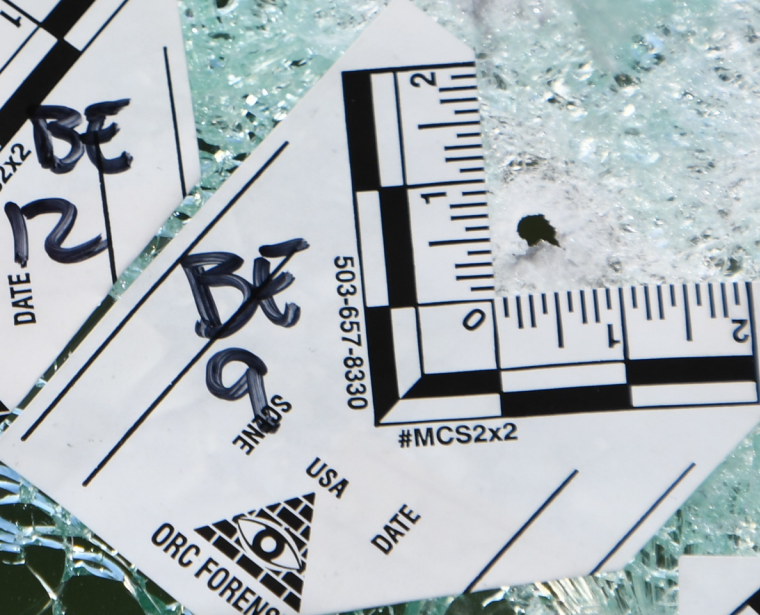
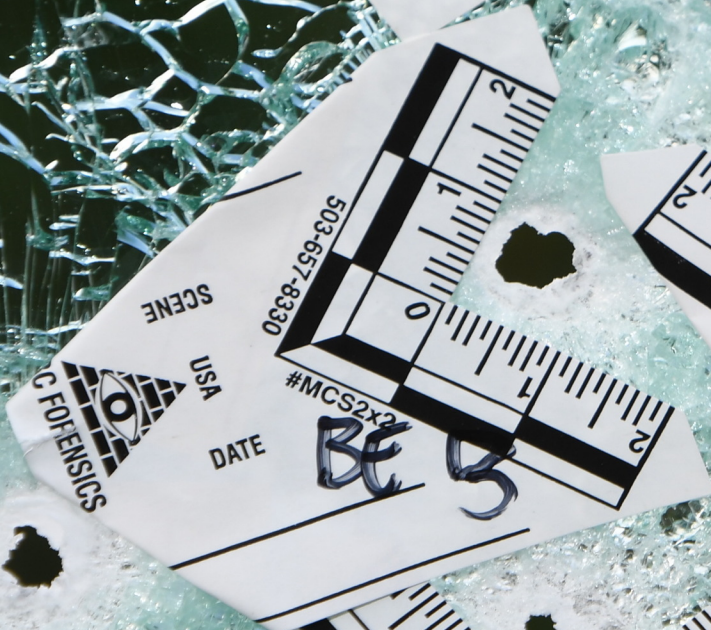
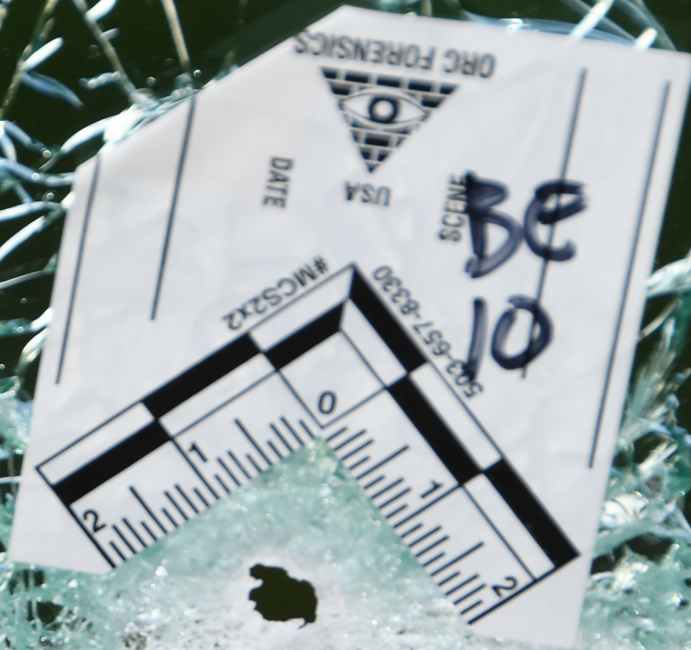
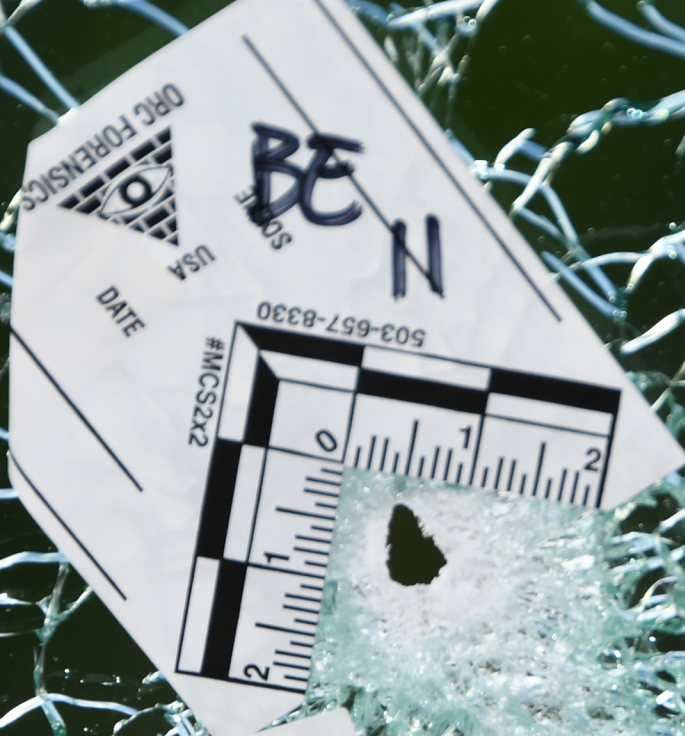



ORC FORENSICS
 USA
 SCENE **BE 10**
 DATE
 #MCS2X2
 503-657-8330

ORC FORENSICS
 USA
 SCENE
 DATE **DE 7**
 #MCS2X2
 503-657-8330

ORC FORENSICS
 USA
 SCENE
 DATE
 #MCS2X2
 503-657-8330

ORC FORENSICS
 USA
 SCENE
 DATE **BE 12**
 #MCS2X2
 503-657-8330

ORC FORENSICS
 USA
 SCENE
 DATE
 #MCS2X2
 503-657-8330

ORC FORENSICS
 USA
 SCENE
 DATE **BE 8**
 #MCS2X2
 503-657-8330

ORC FORENSICS
 USA
 SCENE
 DATE
 #MCS2X2
 503-657-8330

ORC FORENSICS
 USA
 SCENE
 DATE
 #MCS2X2
 503-657-8330



503-657-8330

BE 6

BE 7

#MCS2x2
503-657-8330

DATE

USA

SCENE

ORC FORENSICS

BE 8

#MCS2x2

503-657-8330

DATE

USA

SCENE

ORC FORENSICS

BE 9

503-657-8330

#MCS2x2

DATE

USA

ORC FORENSICS

BE 10

#MCS2x2

503-657-8330

DATE

USA

SCENE

ORC FORENSICS



ATE HIGH



**STATE HIGHWAY
PATROL**





STATE HIGHWAY
PATROL



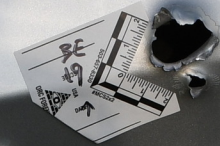

**STATE HIGHWAY
PATROL**



ATE HIGHWAY

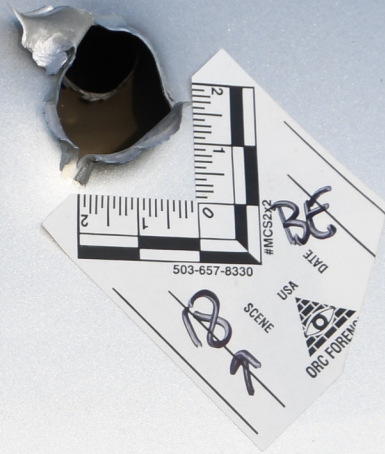
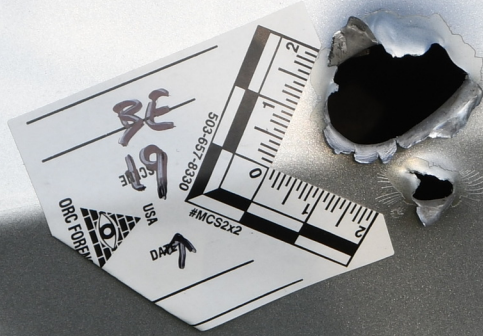



503-657-8330

#MCS2x2

DATE

SCENE

USA

ORG FORENSIC

BE

←

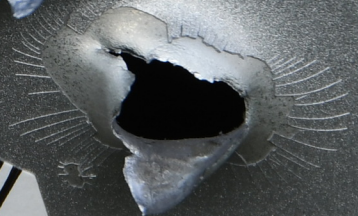
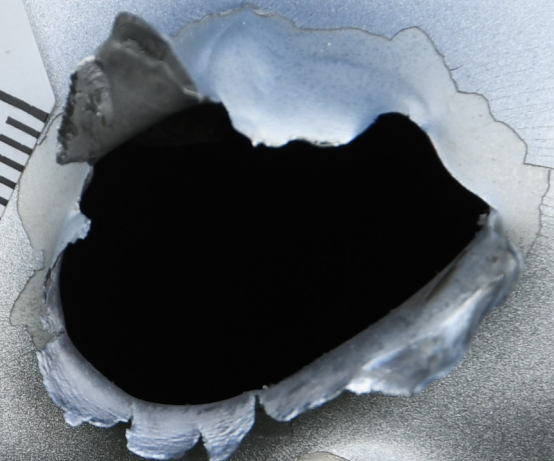
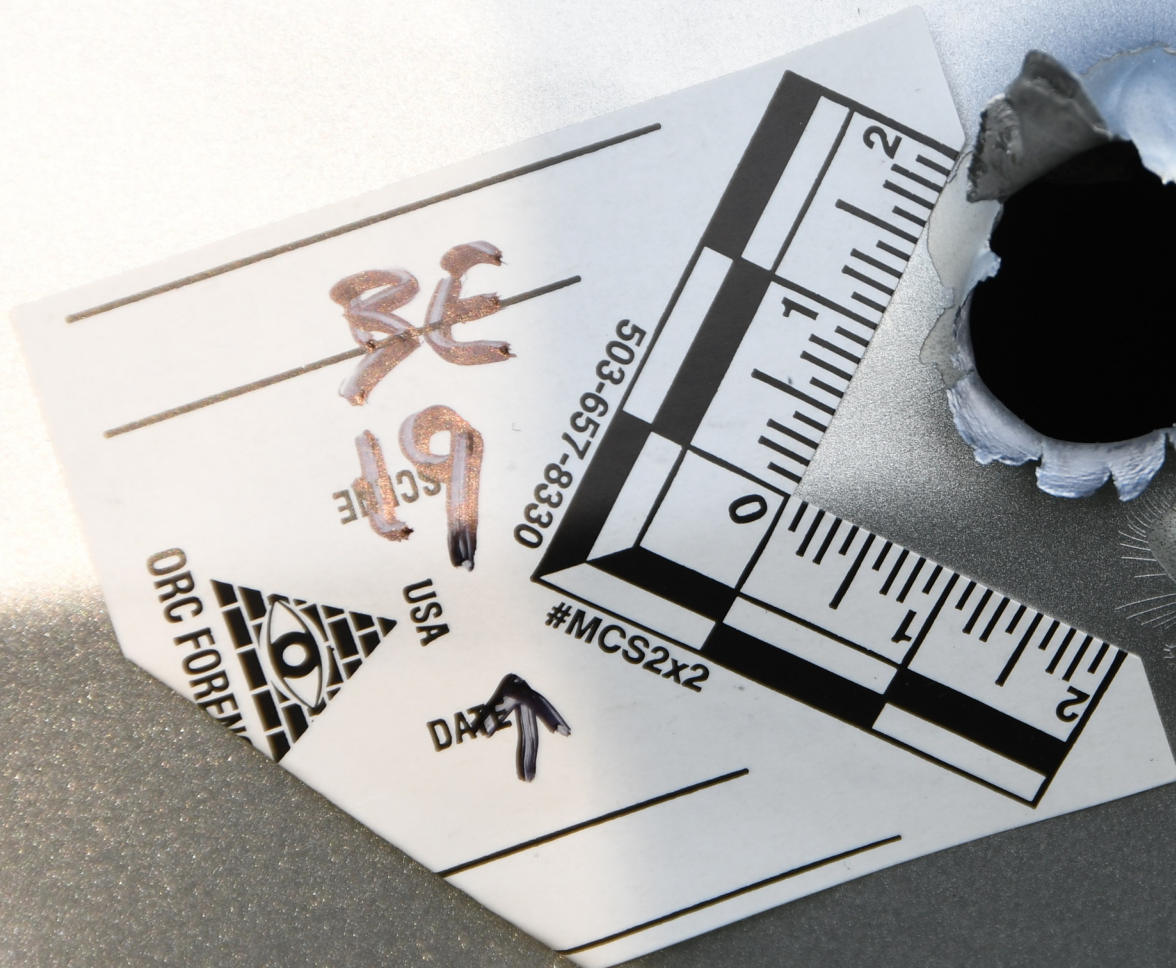

ORC FORENSICS
USA
SCENE
503-657-8330
#MCS2x2
DATE 2021



ORC FORE





21

MIKCODE 3



BC

SCENE

USA

ORC FORENSIC

503-657-8330

#MCS2x2

DATE **2/21** 

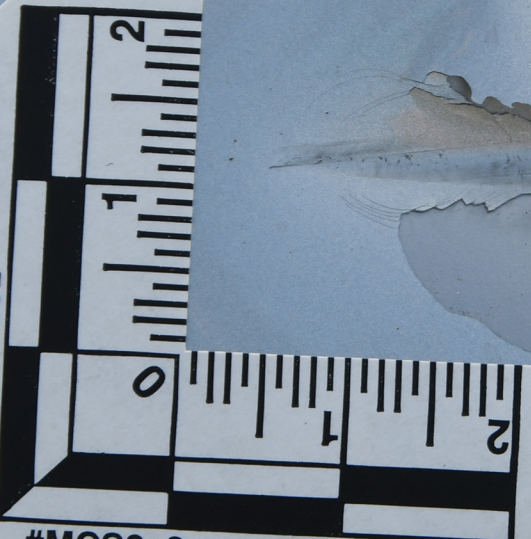



18

CAUTION

CONSTRUCTION

18
CRAFTSMAN

KRYNOL



18

Ridgid
Schlösser
Schlösser
Ridgid

KRAFTSMAN
16 GAUGE

16 GAUGE

108



UNIDENTIFIED

18



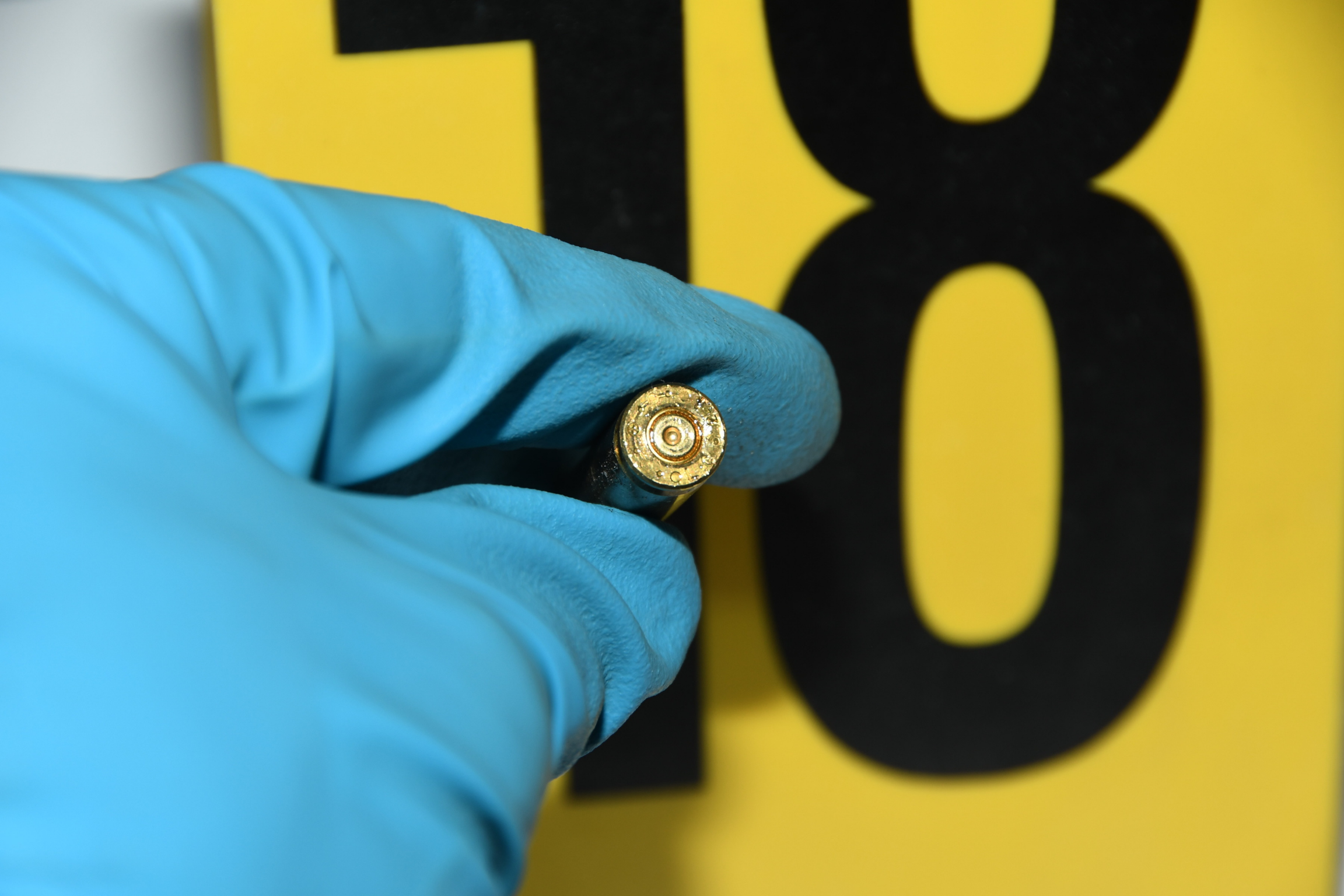



MISSOURI CO. LEM
R0106

R0106

R0106

R0106

R0106

R0106

R0106

R0106

R0106

R0106

R0106

BE 150

BE 150

BE 150

BE 150

BE 150

BE 150

BE 150

BE 150

BE 150





BE 10.0
DATE
TIME
PROJECT



BE 11.0
DATE
TIME
PROJECT



BE 12.0
DATE
TIME
PROJECT

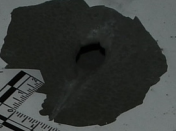

BE 13.0
DATE
TIME
PROJECT

BE 9.0
DATE
TIME
PROJECT



BE 14.0
DATE
TIME
PROJECT





BE 17.0
INVESTIGATIVE FORENSICS
DATE

BE 16.0
INVESTIGATIVE FORENSICS
DATE

BE 15.0
INVESTIGATIVE FORENSICS
DATE

BE 14.0
INVESTIGATIVE FORENSICS
DATE

BE 13.0
INVESTIGATIVE FORENSICS
DATE

12.0
INVESTIGATIVE FORENSICS
DATE

Safety
COVER CLUE
0106

BE 19-0
L
100
100

BC 18-D
L
100
100

01189
L
100
100





BE 19.0
L
R
1 2 3 4 5 6 7 8 9 10 11 12
1 2 3 4 5 6 7 8 9 10 11 12
1 2 3 4 5 6 7 8 9 10 11 12
1 2 3 4 5 6 7 8 9 10 11 12

BE 17.0
L
R
1 2 3 4 5 6 7 8 9 10 11 12
1 2 3 4 5 6 7 8 9 10 11 12
1 2 3 4 5 6 7 8 9 10 11 12
1 2 3 4 5 6 7 8 9 10 11 12

BE 18.0
L
R
1 2 3 4 5 6 7 8 9 10 11 12
1 2 3 4 5 6 7 8 9 10 11 12
1 2 3 4 5 6 7 8 9 10 11 12
1 2 3 4 5 6 7 8 9 10 11 12