

















**STATE OF OHIO - BUREAU OF MOTOR VEHICLES  
CERTIFICATE OF REGISTRATION**

PLATE NO.: KNM1437  
 VALIDATION NO.: 511KNM1437  
 OWNER NAME: PATRICK H KERR

REG. DATE: 06/05/2025

EXP. DATE: 11/23/2025 ISSUE DATE: 06/05/2025

VEHICLE OWNERSHIP: SINGLE

APP NO.: 159270LK  
 AGENCY: 7715  
 USER ID: BS  
 OLD APP NO.: 252277LJ  
 OLD PLATE: KNM1437

OWNER ADDR.: 1307 S SANDLEWOOD OVAL  
 CITY: KENT  
 STATE: OH ZIP: 44240  
 TAX DISTRICT: BRIMFIELD TOWNSHIP  
 COUNTY: PORTAGE  
 INSIDE CORP LIMIT: NO  
 VEHICLE YEAR: 2010  
 BODY TYPE: TK

CERTIFICATE TITLE NO.: 1815100308  
 VEH. SERIAL NO.: 1FTEX1E83AFC34783  
 PURCHASE DATE: 04/28/2025

VEHICLE CLASS: NON COMM TRUCK  
 ODOMETER READING: 165,053  
 MAKE: FORD  
 CARRYING CAPACITY: 1500  
 PLATE TYPE: SUNRISE IN OHIO  
 REG TYPE: DUPLICATE

SUSPENSION/REVOCATION: NO  
 PRIOR OPERATION: NO  
 FEES PAID: NO

STATE FEES:	\$1.00
LOCAL TAX:	\$0.00
REFL./CO. FEE:	\$0.25
DEPUTY FEE:	\$5.00
<b>TOTAL FEES:</b>	<b>\$6.25</b>

- In Ohio, it is illegal to drive any motor vehicle without insurance or other financial responsibility (FR) coverage.
- It is also illegal for any motor vehicle owner to allow anyone else to drive the owner's vehicle without FR coverage.
- PROOF OF COVERAGE IS REQUIRED: Whenever a police officer issues a traffic ticket\*At all vehicle inspection stops\*Upon traffic court appearances.
- ANY DRIVER OR OWNER WHO FAILS TO SHOW PROOF OF INSURANCE OR OTHER COVERAGE WILL:\*Lose his or her driver license until requirements are met on first offense, ONE YEAR on second offense, and TWO YEARS on additional offenses\*Pay reinstatement fees of \$40.00 for first offense, \$300.00 for second offense, \$600.00 for third and subsequent offenses\*Be required to maintain special FR coverage (SR-22) on file with the Bureau of Motor Vehicles (BMV) for ONE YEAR.







adidas





THE  
NORTH  
FACE

BOREALIS





Anthony  
Hank  
1/16/2018

1

ROAMER  
DO NOT FLUSH  
DO NOT FLUSH





1



2

1 METR

3

4

4





METRIC



3





4





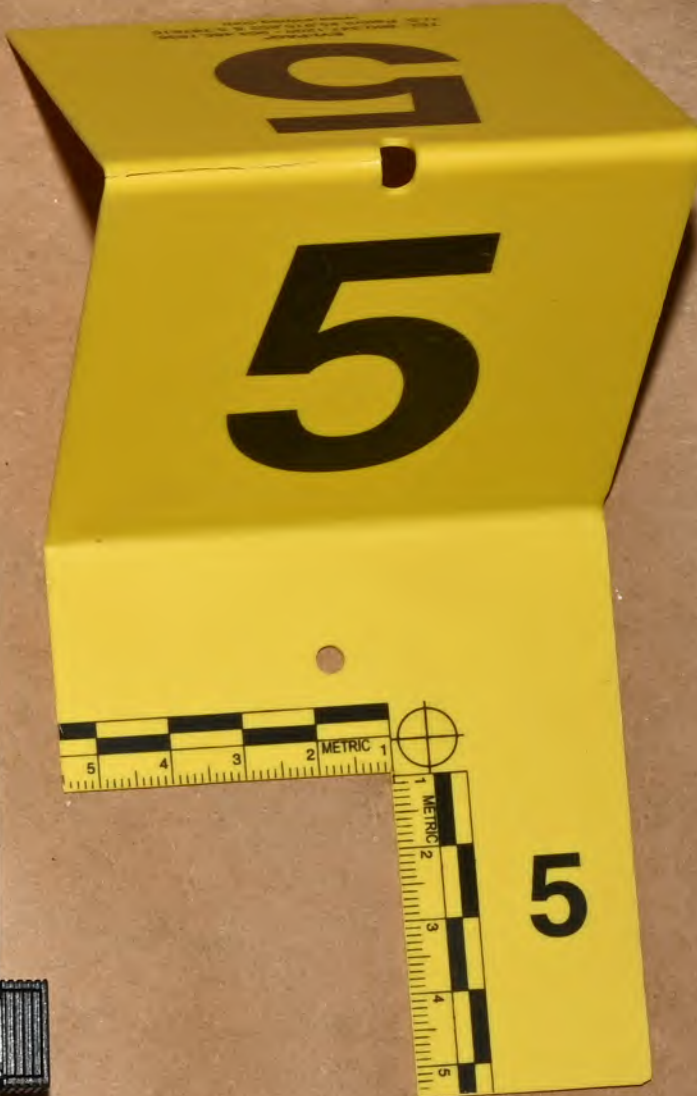
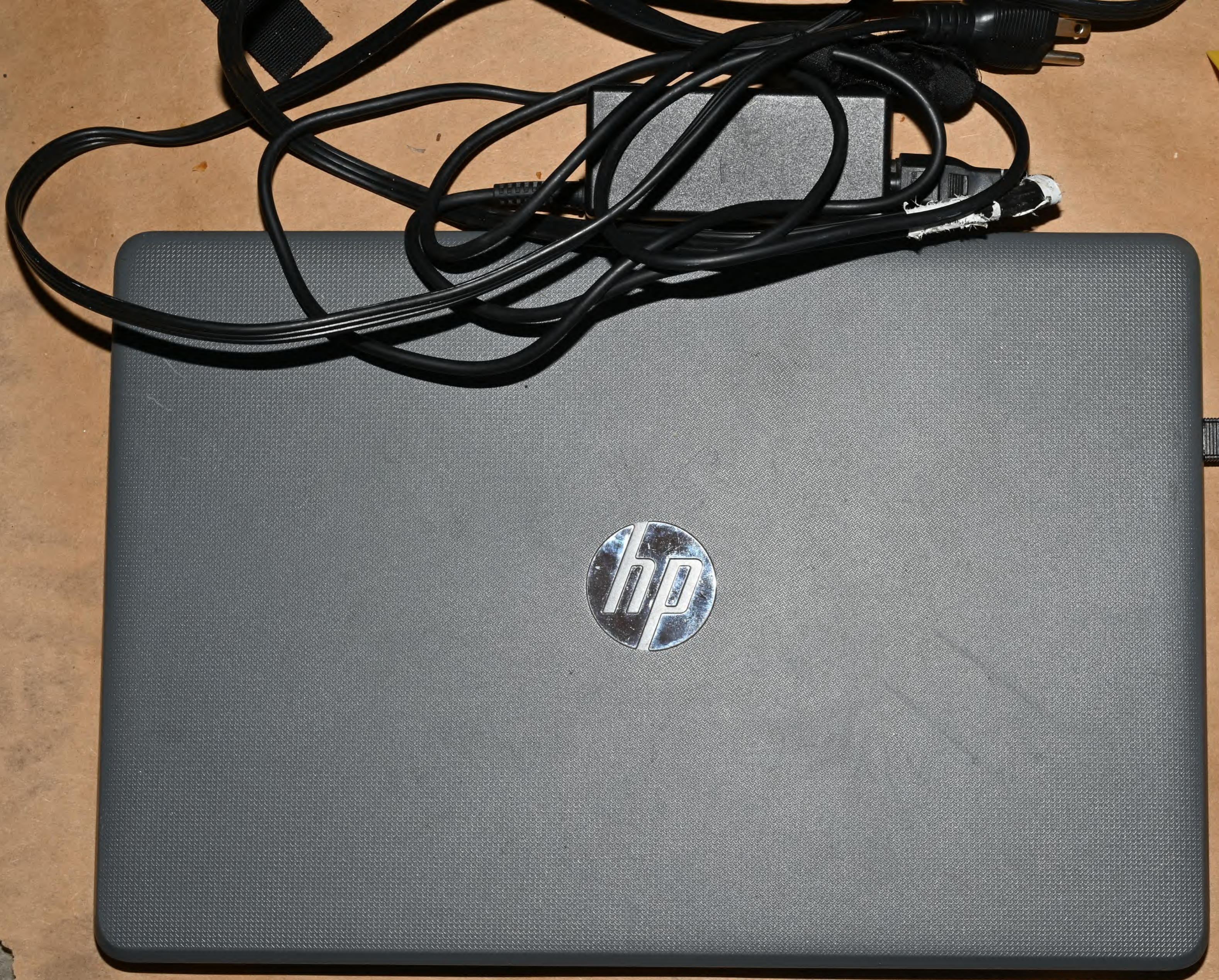





What's Not To Like? 🎩  
presented by  
The Gilly Project





Whats Not  
To Like? 

presented by  
The Gilly Project

7





9



9

